



**WP/19/65a**

# **IMF Working Paper**

---

Online Appendix to The External Balance Assessment  
Methodology: 2018 Update

I N T E R N A T I O N A L M O N E T A R Y F U N D

Contents	Page
I. EBA Current Account Model Historical Decomposition.....	3
II. The EBA REER Index Model Historical Decomposition.....	29
III. The EBA REER Level Model Historical Decomposition.....	50

**I. EBA CA Model: Actual Values, Fitted Values, and Historical  
Decomposition**

# CA: Contributions to EBA Fitted Values

## Argentina

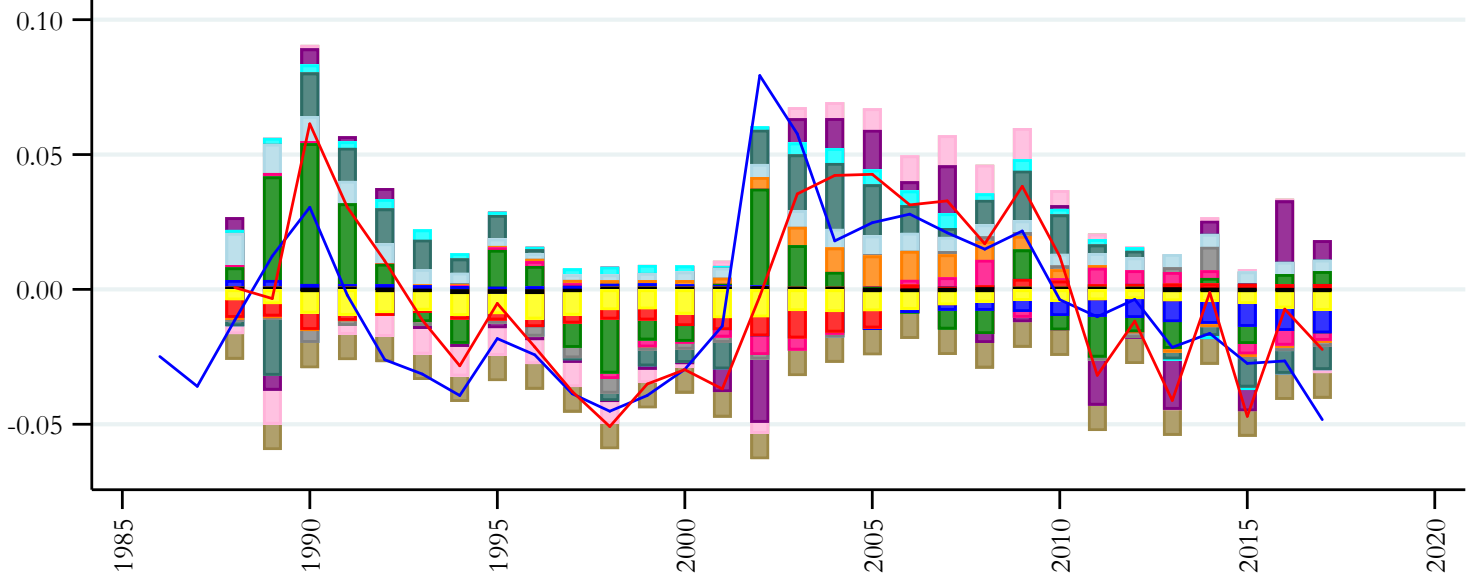

## Australia

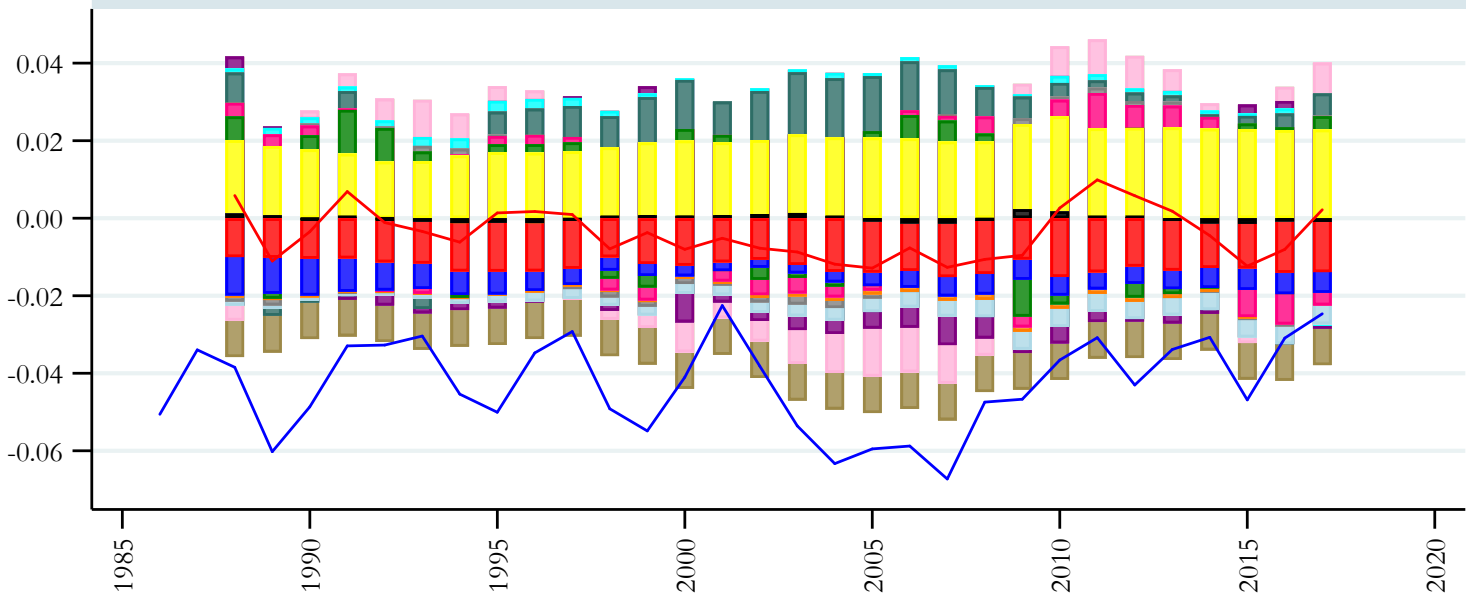

year

- Constant term
- Kcon\*(Reserves chg.)/GDP
- Cyclically adj. Fiscal Balance
- Forecasted Growth
- ToTgap\*Openness
- Demographic terms
- Lagged GDP pw terms
- Current Account to GDP ratio
- Detrended Credit
- Public Health Spending
- ICRG-12 Institution
- Oil+Gas Balance
- Output Gap
- NFA terms
- VIX + Share of Reserves terms
- fitted\_ca

# CA: Contributions to EBA Fitted Values

## Austria

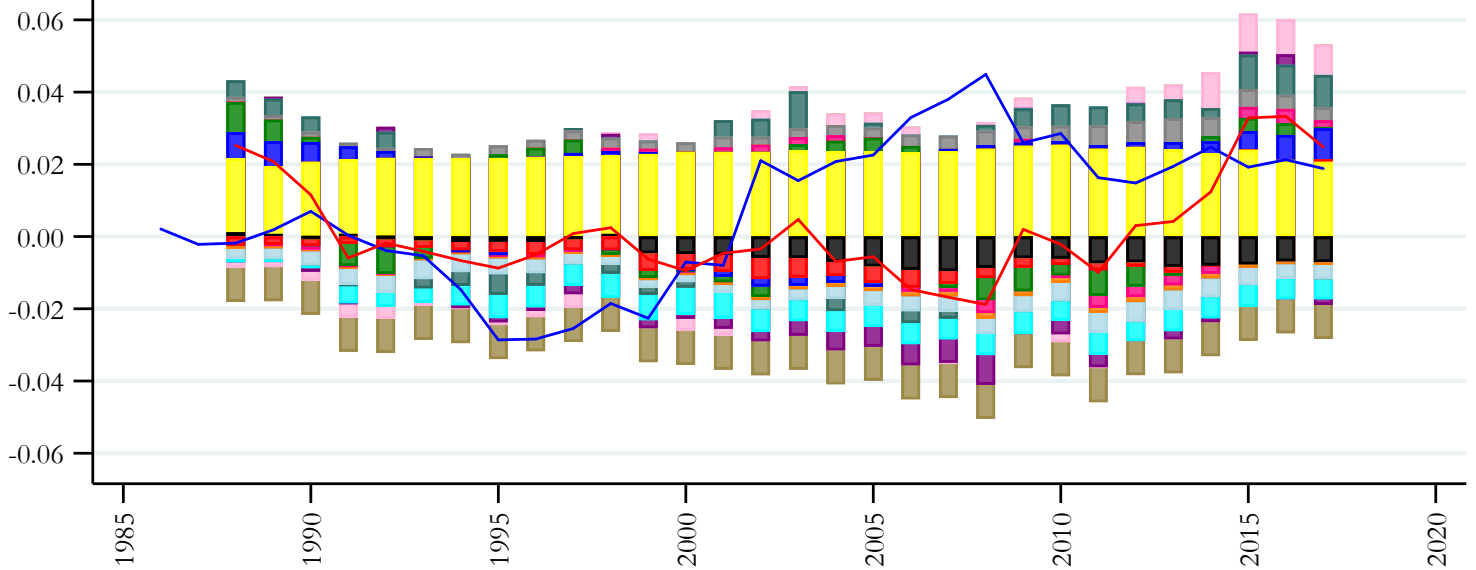

## Belgium

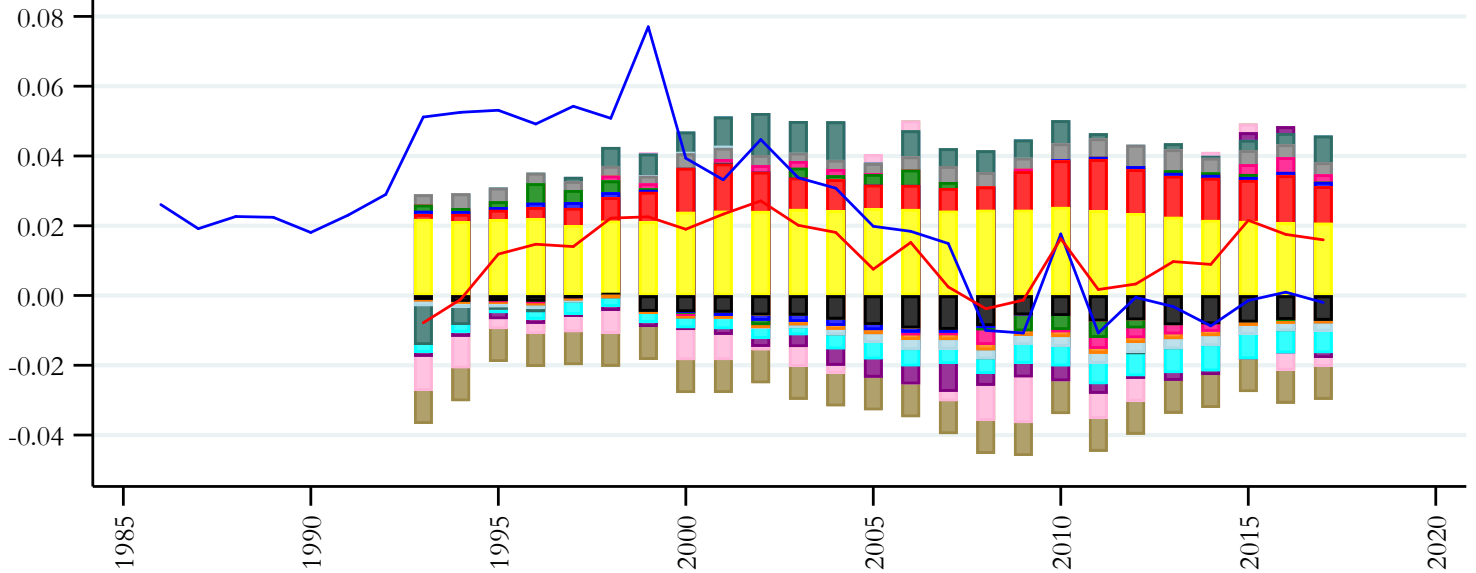

year

- |                                |                               |
|--------------------------------|-------------------------------|
| Constant term                  | Detrended Credit              |
| Kcon*(Reserves chg.)/GDP       | Public Health Spending        |
| Cyclically adj. Fiscal Balance | ICRG-12 Institution           |
| Forecasted Growth              | Oil+Gas Balance               |
| ToTgap*Openness                | Output Gap                    |
| Demographic terms              | NFA terms                     |
| Lagged GDP pw terms            | VIX + Share of Reserves terms |
| Current Account to GDP ratio   | fitted_ca                     |

# CA: Contributions to EBA Fitted Values

Brazil

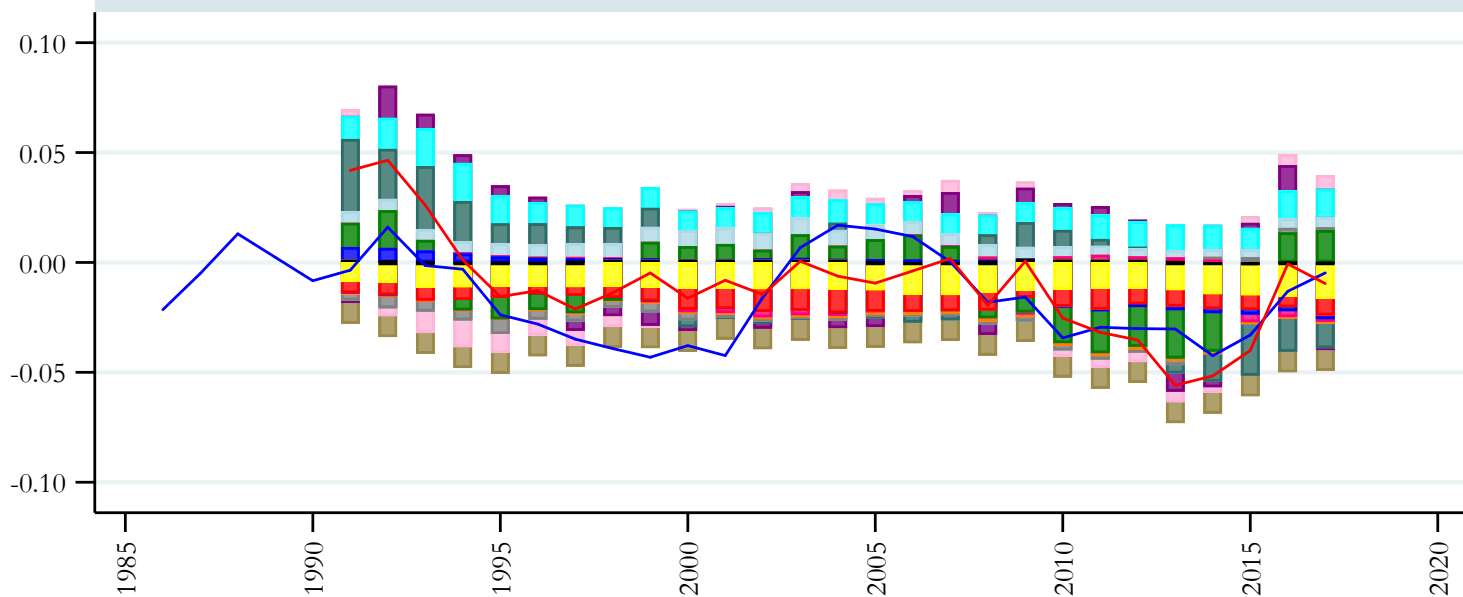

Canada

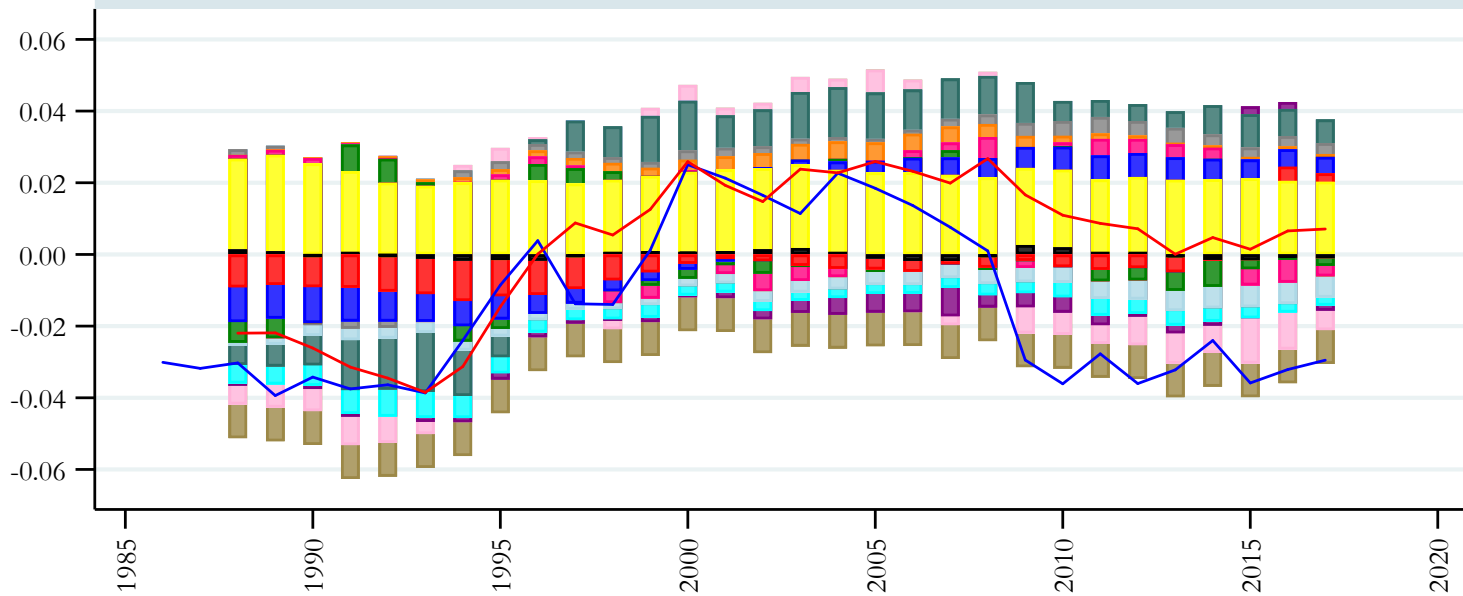

year

- |                                |                               |
|--------------------------------|-------------------------------|
| Constant term                  | Detrended Credit              |
| Kcon*(Reserves chg.)/GDP       | Public Health Spending        |
| Cyclically adj. Fiscal Balance | ICRG-12 Institution           |
| Forecasted Growth              | Oil+Gas Balance               |
| ToTgap*Openness                | Output Gap                    |
| Demographic terms              | NFA terms                     |
| Lagged GDP pw terms            | VIX + Share of Reserves terms |
| Current Account to GDP ratio   | fitted_ca                     |

# CA: Contributions to EBA Fitted Values

Chile

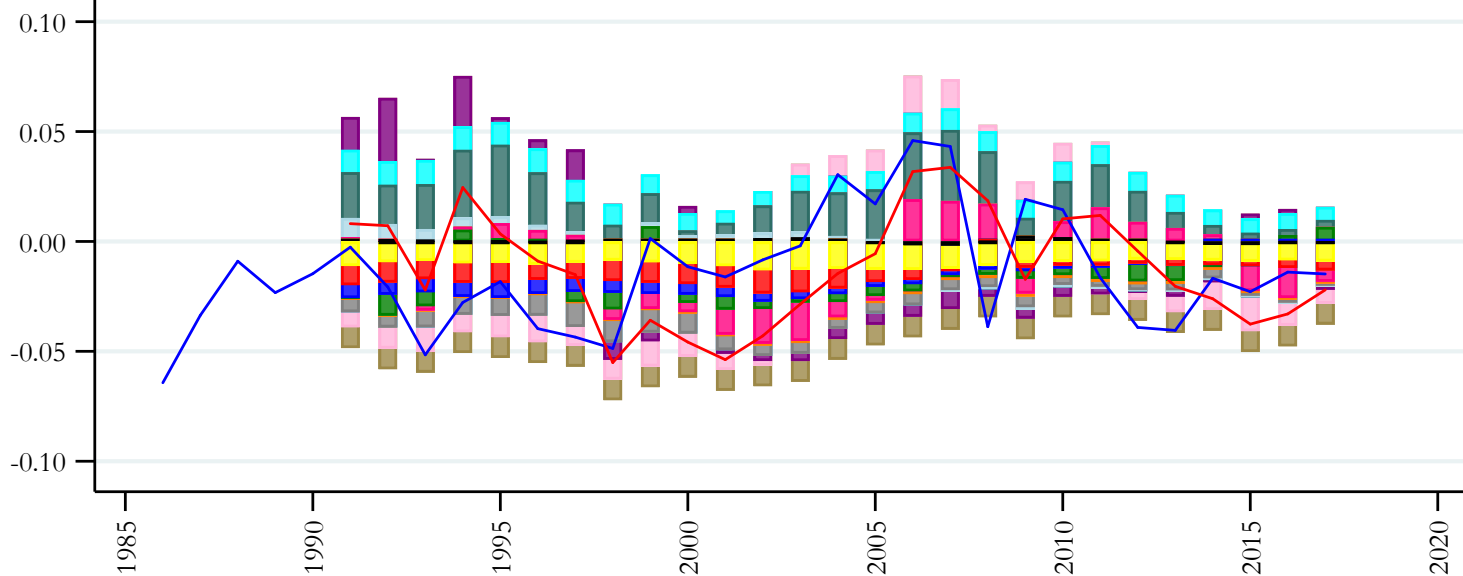

China

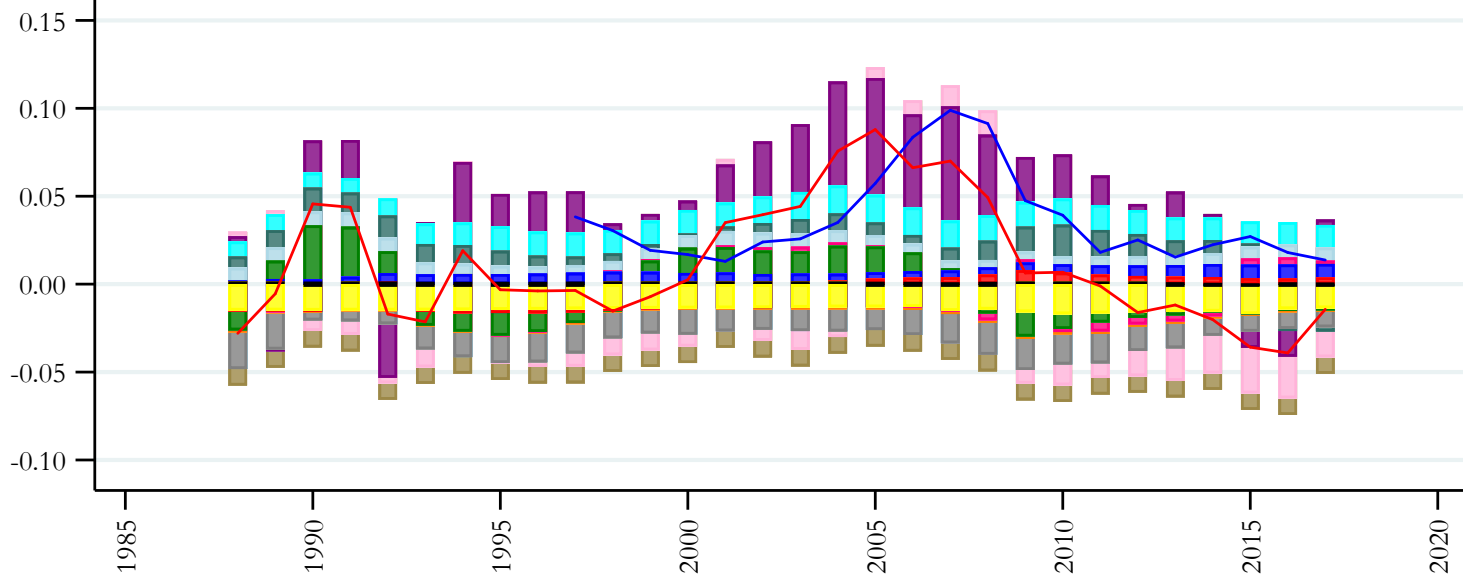

year

- |                                |                               |
|--------------------------------|-------------------------------|
| Constant term                  | Detrended Credit              |
| $Kcon^*(Reserves\ chg.)/GDP$   | Public Health Spending        |
| Cyclically adj. Fiscal Balance | ICRG-12 Institution           |
| Forecasted Growth              | Oil+Gas Balance               |
| ToTgap*Openness                | Output Gap                    |
| Demographic terms              | NFA terms                     |
| Lagged GDP pw terms            | VIX + Share of Reserves terms |
| Current Account to GDP ratio   | fitted_ca                     |

# CA: Contributions to EBA Fitted Values

Colombia

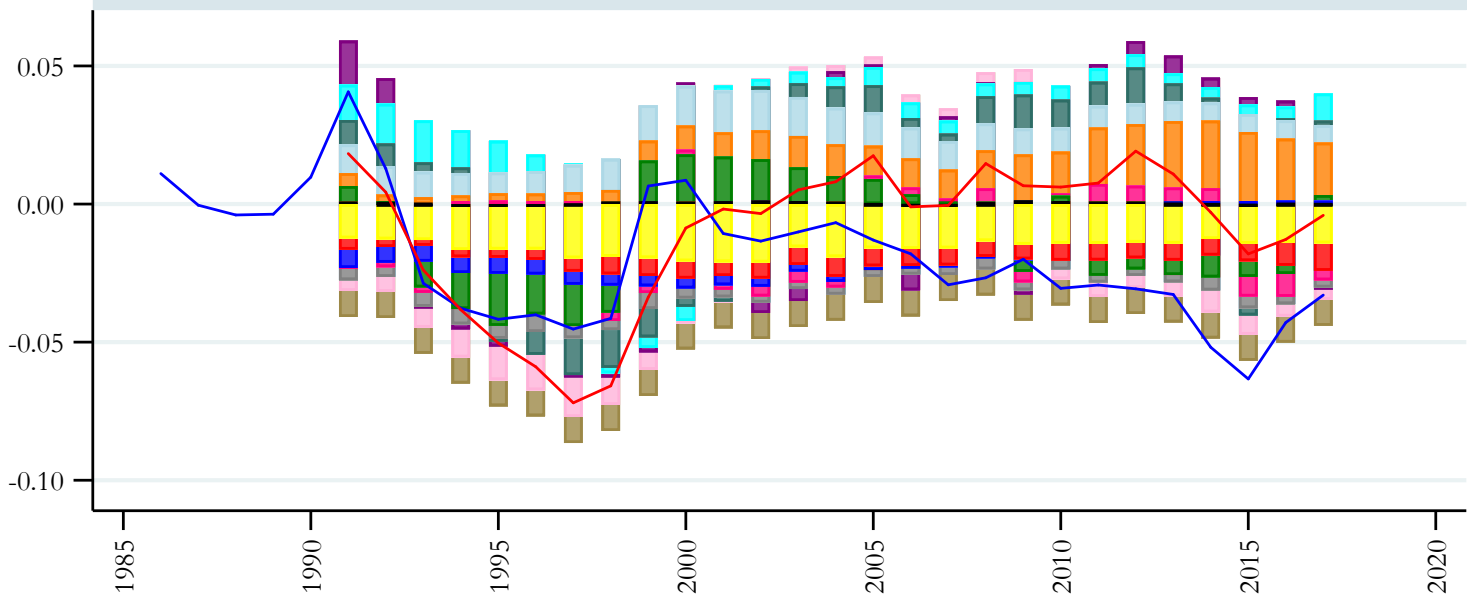

Costa Rica

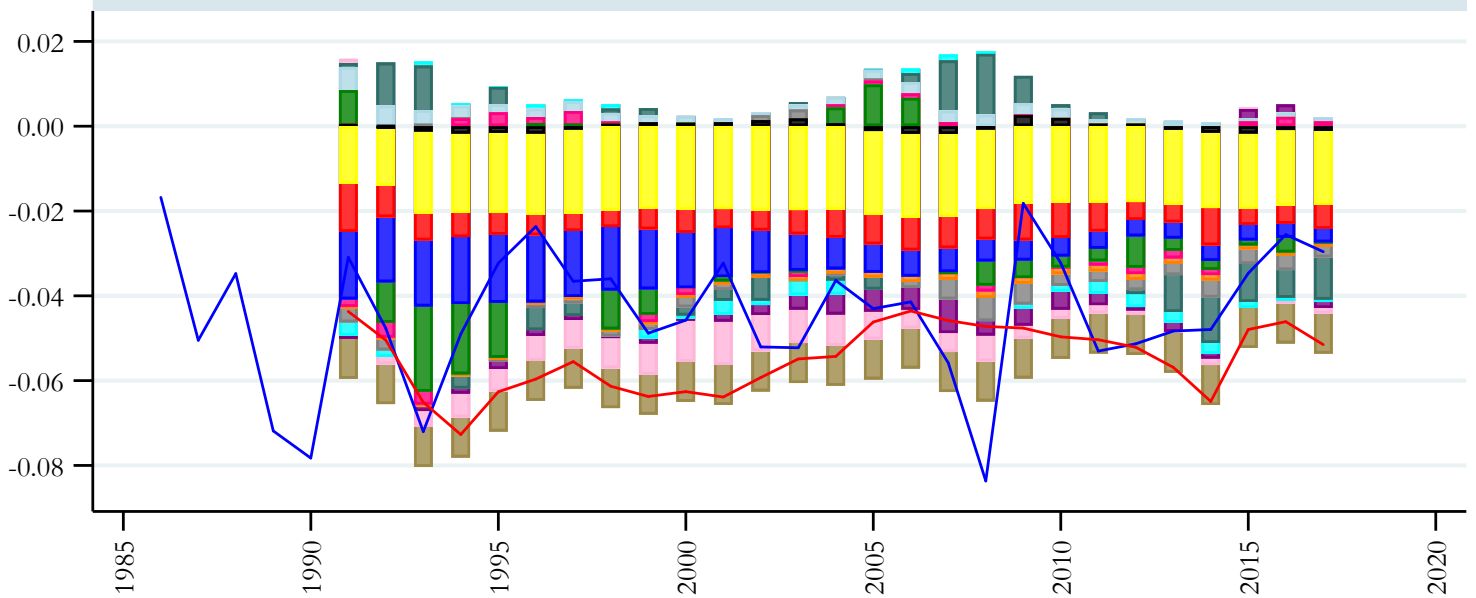

year

- Constant term
- Kcon\*(Reserves chg.)/GDP
- Cyclically adj. Fiscal Balance
- Forecasted Growth
- ToTgap\*Openness
- Demographic terms
- Lagged GDP pw terms
- Current Account to GDP ratio
- Detrended Credit
- Public Health Spending
- ICRG-12 Institution
- Oil+Gas Balance
- Output Gap
- NFA terms
- VIX + Share of Reserves terms
- fitted\_ca



# CA: Contributions to EBA Fitted Values

## Czechia

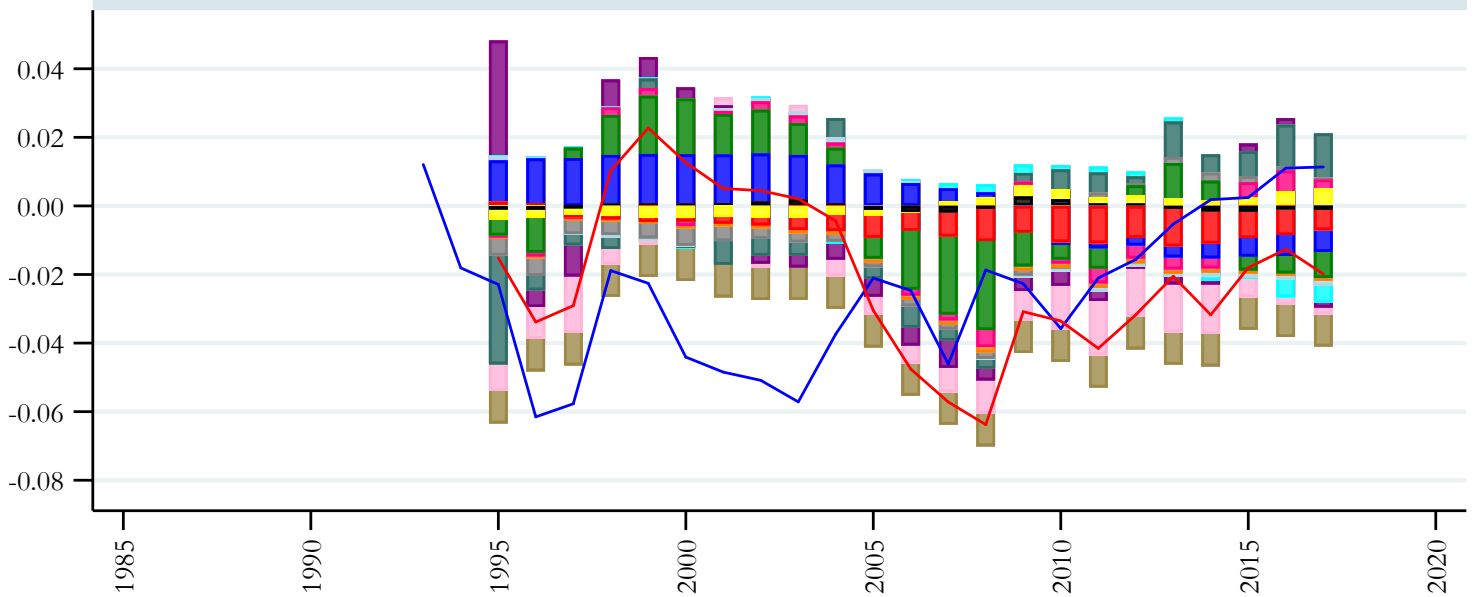

## Denmark

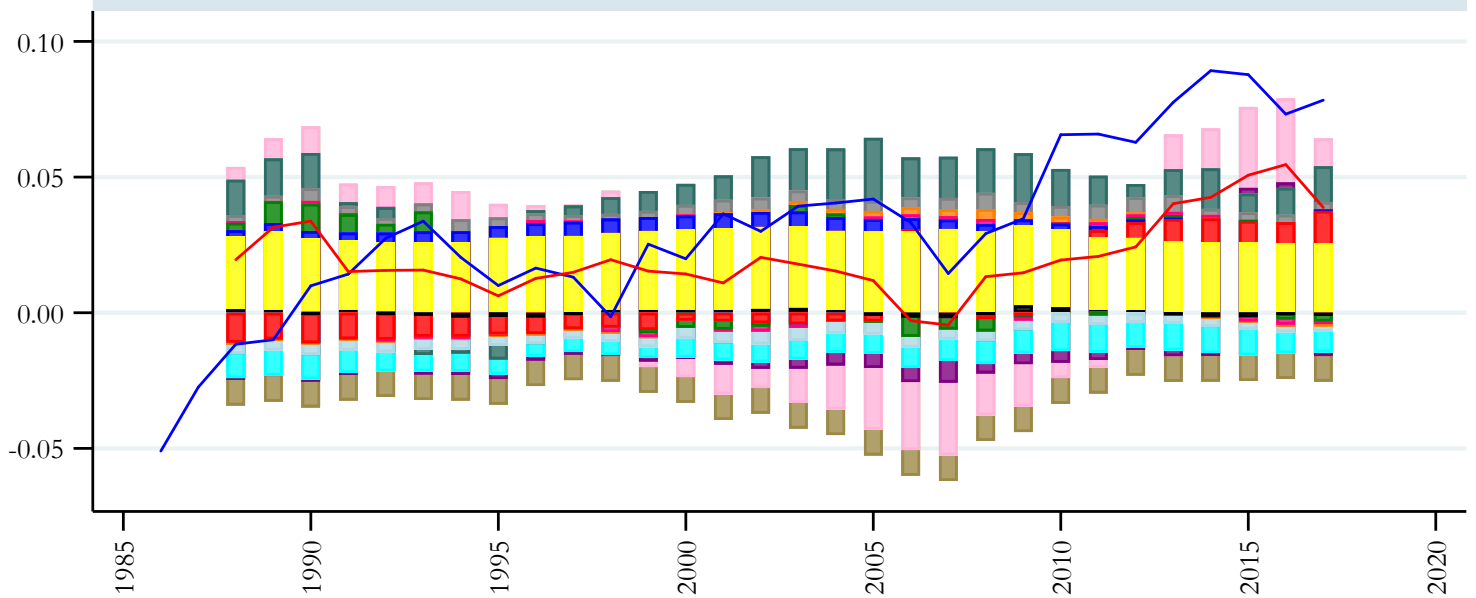

year

- Constant term
- Kcon\*(Reserves chg.)/GDP
- Cyclically adj. Fiscal Balance
- Forecasted Growth
- ToTgap\*Openness
- Demographic terms
- Lagged GDP pw terms
- Current Account to GDP ratio
- Detrended Credit
- Public Health Spending
- ICRG-12 Institution
- Oil+Gas Balance
- Output Gap
- NFA terms
- VIX + Share of Reserves terms
- fitted\_ca

# CA: Contributions to EBA Fitted Values

Egypt

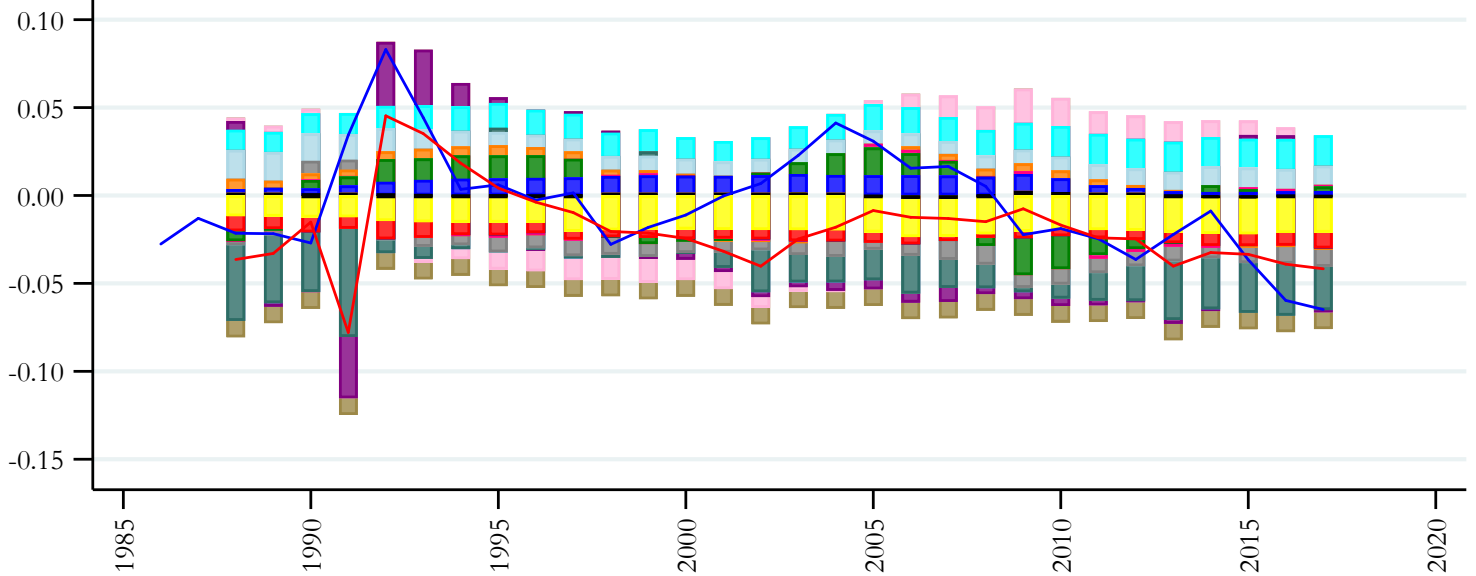

Finland

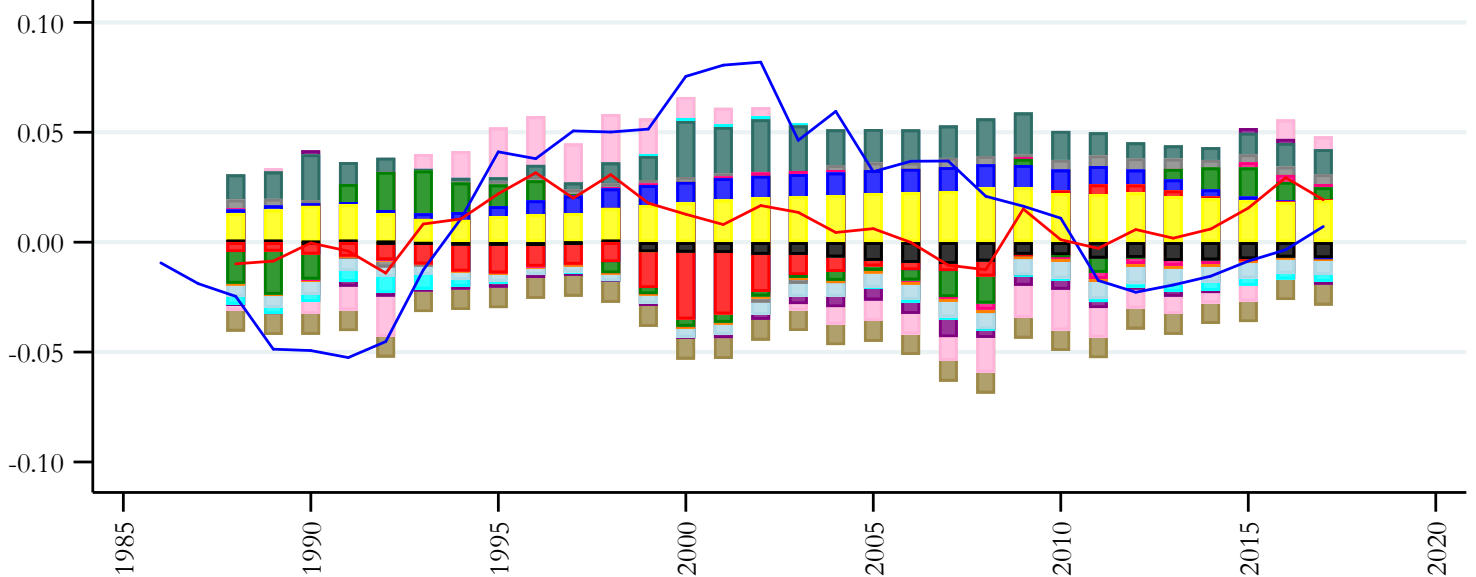

year

- Constant term
- Kcon\*(Reserves chg.)/GDP
- Cyclically adj. Fiscal Balance
- Forecasted Growth
- ToTgap\*Openness
- Demographic terms
- Lagged GDP pw terms
- Current Account to GDP ratio
- Detrended Credit
- Public Health Spending
- ICRG-12 Institution
- Oil+Gas Balance
- Output Gap
- NFA terms
- VIX + Share of Reserves terms
- fitted\_ca

# CA: Contributions to EBA Fitted Values

## France

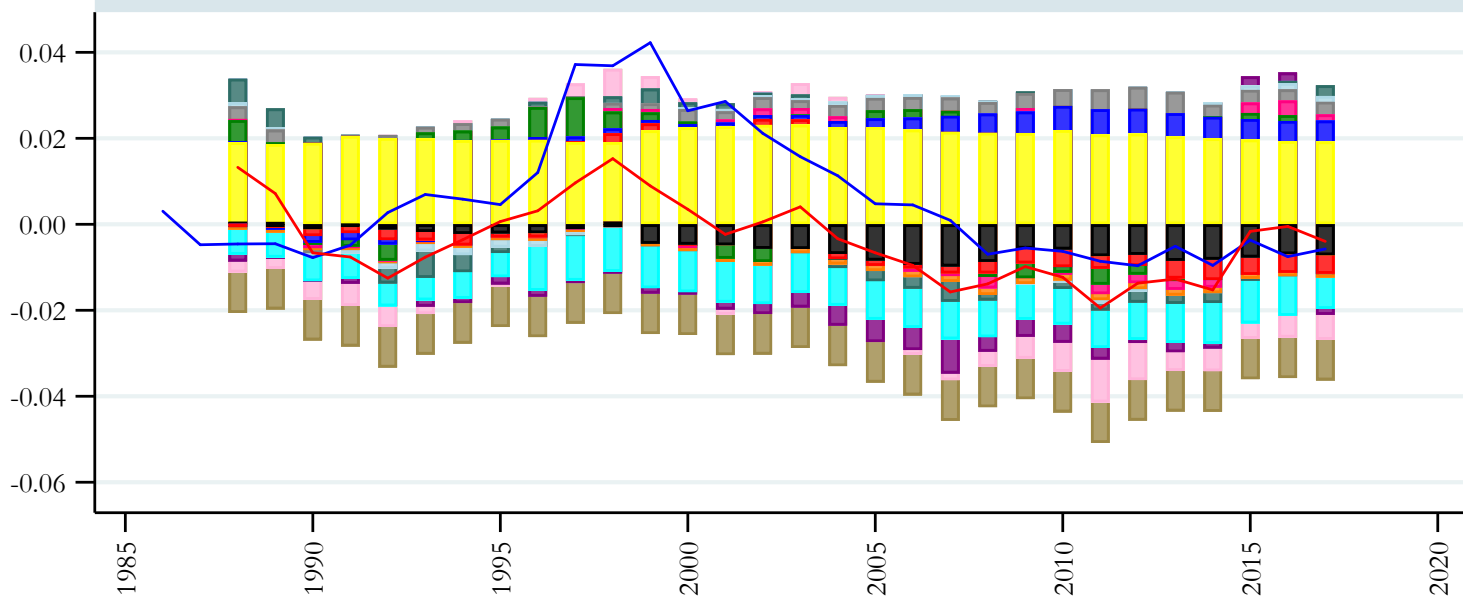

## Germany

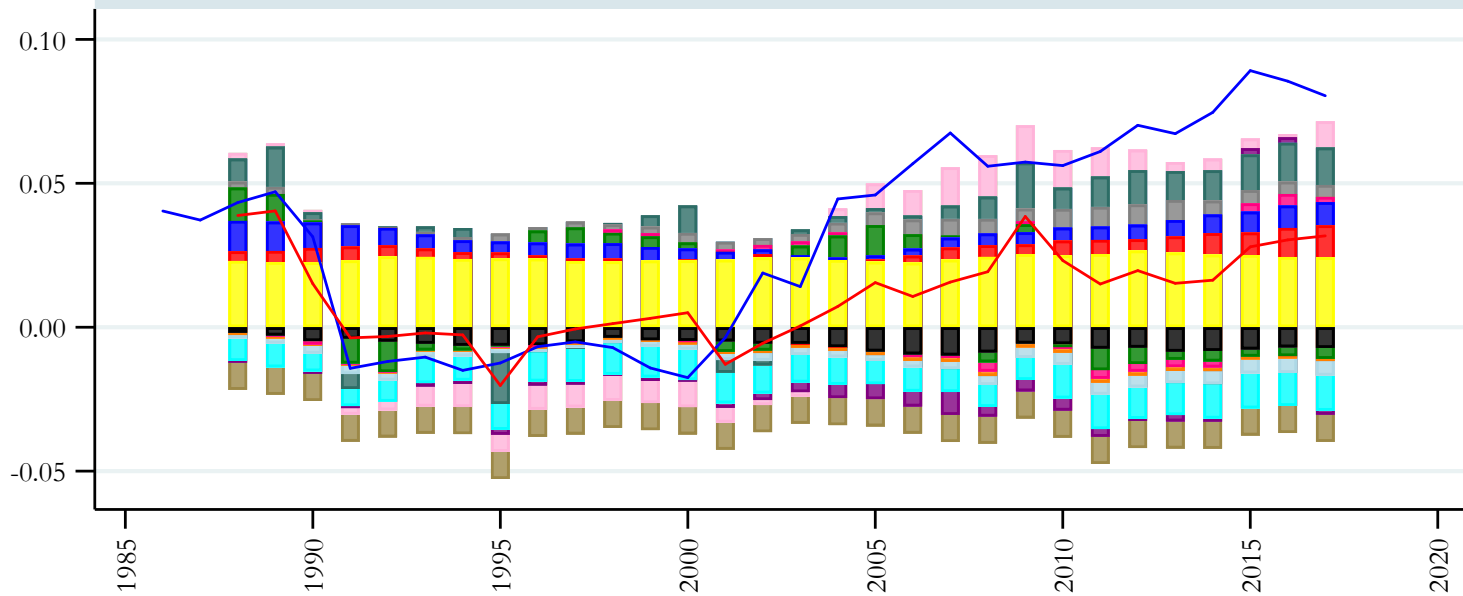

year

- Constant term
- Kcon\*(Reserves chg.)/GDP
- Cyclically adj. Fiscal Balance
- Forecasted Growth
- ToTgap\*Openness
- Demographic terms
- Lagged GDP pw terms
- Current Account to GDP ratio
- Detrended Credit
- Public Health Spending
- ICRG-12 Institution
- Oil+Gas Balance
- Output Gap
- NFA terms
- VIX + Share of Reserves terms
- fitted\_ca

# CA: Contributions to EBA Fitted Values

## Greece

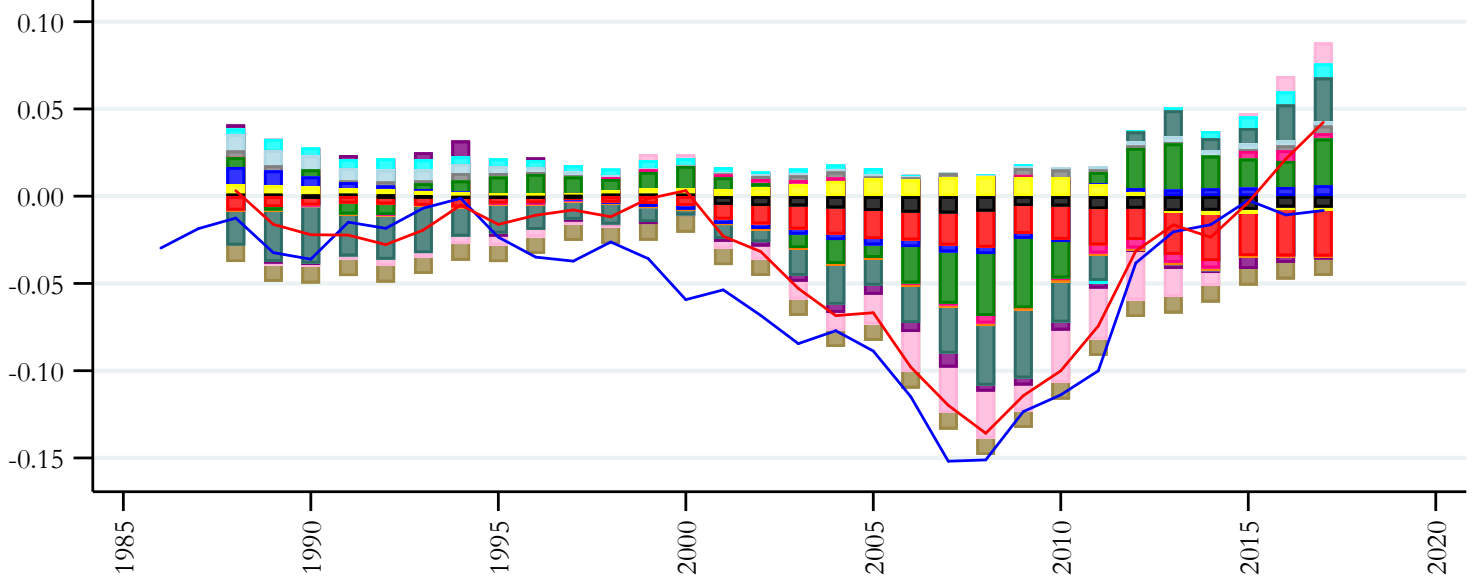

## Guatemala

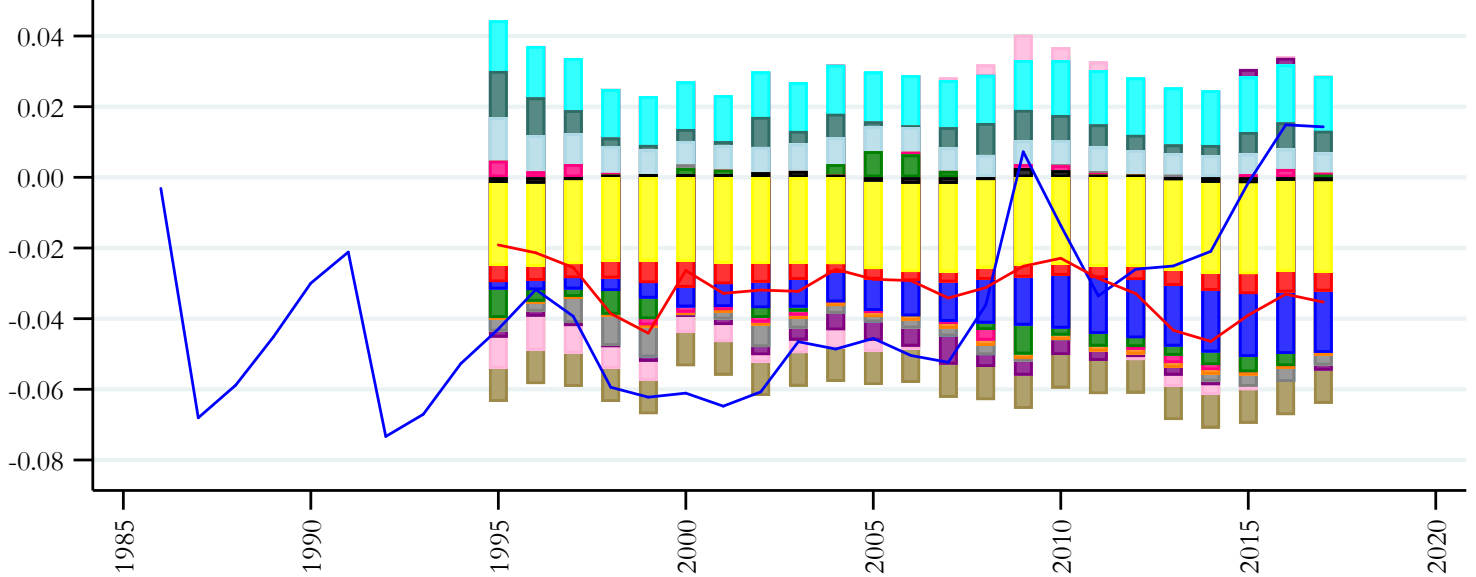

year

- |                                |                               |
|--------------------------------|-------------------------------|
| Constant term                  | Detrended Credit              |
| $Kcon^*(Reserves\ chg.)/GDP$   | Public Health Spending        |
| Cyclically adj. Fiscal Balance | ICRG-12 Institution           |
| Forecasted Growth              | Oil+Gas Balance               |
| ToTgap*Openness                | Output Gap                    |
| Demographic terms              | NFA terms                     |
| Lagged GDP pw terms            | VIX + Share of Reserves terms |
| Current Account to GDP ratio   | fitted_ca                     |

# CA: Contributions to EBA Fitted Values

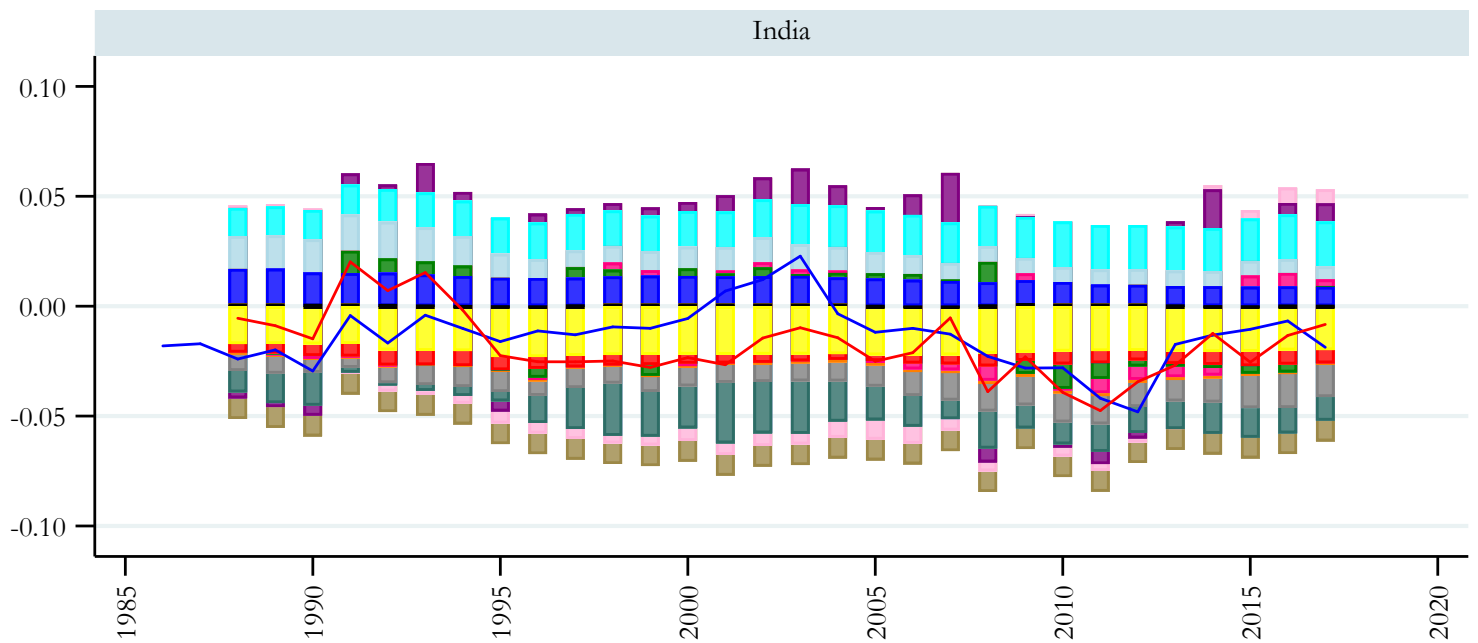
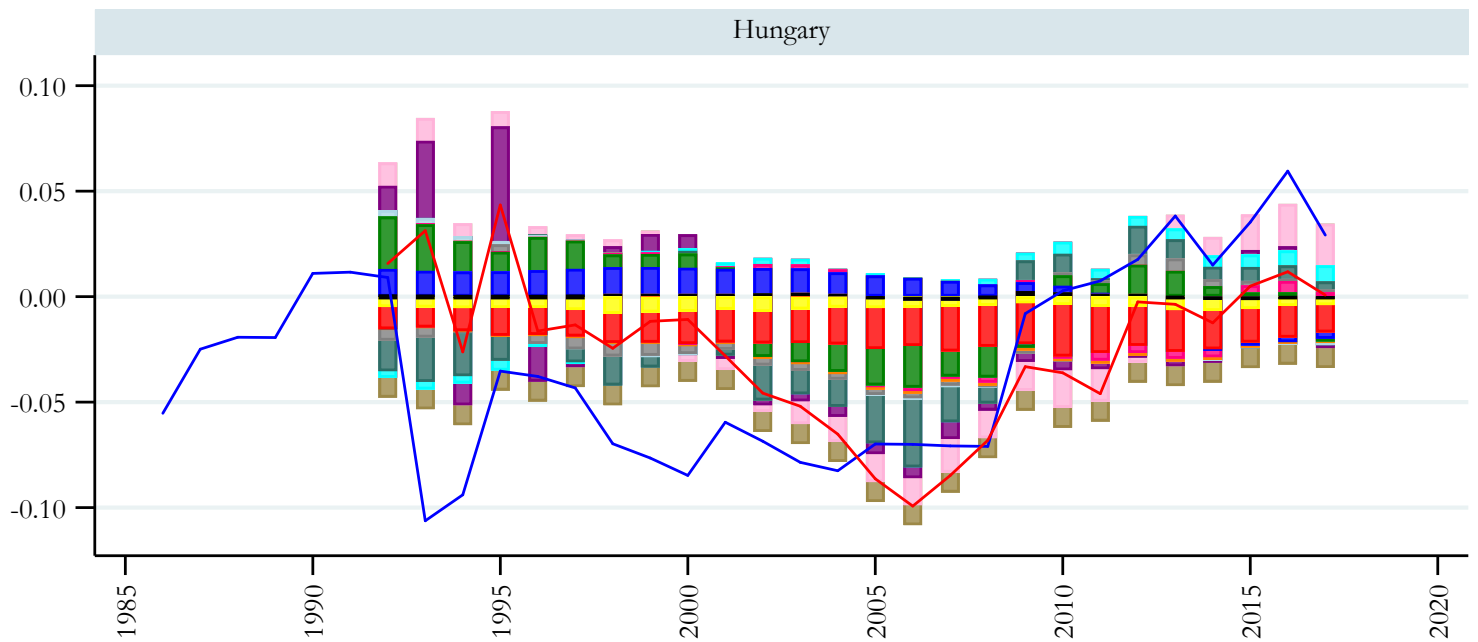

year

- |                                |                               |
|--------------------------------|-------------------------------|
| Constant term                  | Detrended Credit              |
| $Kcon^*(Reserves\ chg.)/GDP$   | Public Health Spending        |
| Cyclically adj. Fiscal Balance | ICRG-12 Institution           |
| Forecasted Growth              | Oil+Gas Balance               |
| ToTgap*Openness                | Output Gap                    |
| Demographic terms              | NFA terms                     |
| Lagged GDP pw terms            | VIX + Share of Reserves terms |
| Current Account to GDP ratio   | fitted_ca                     |

# CA: Contributions to EBA Fitted Values

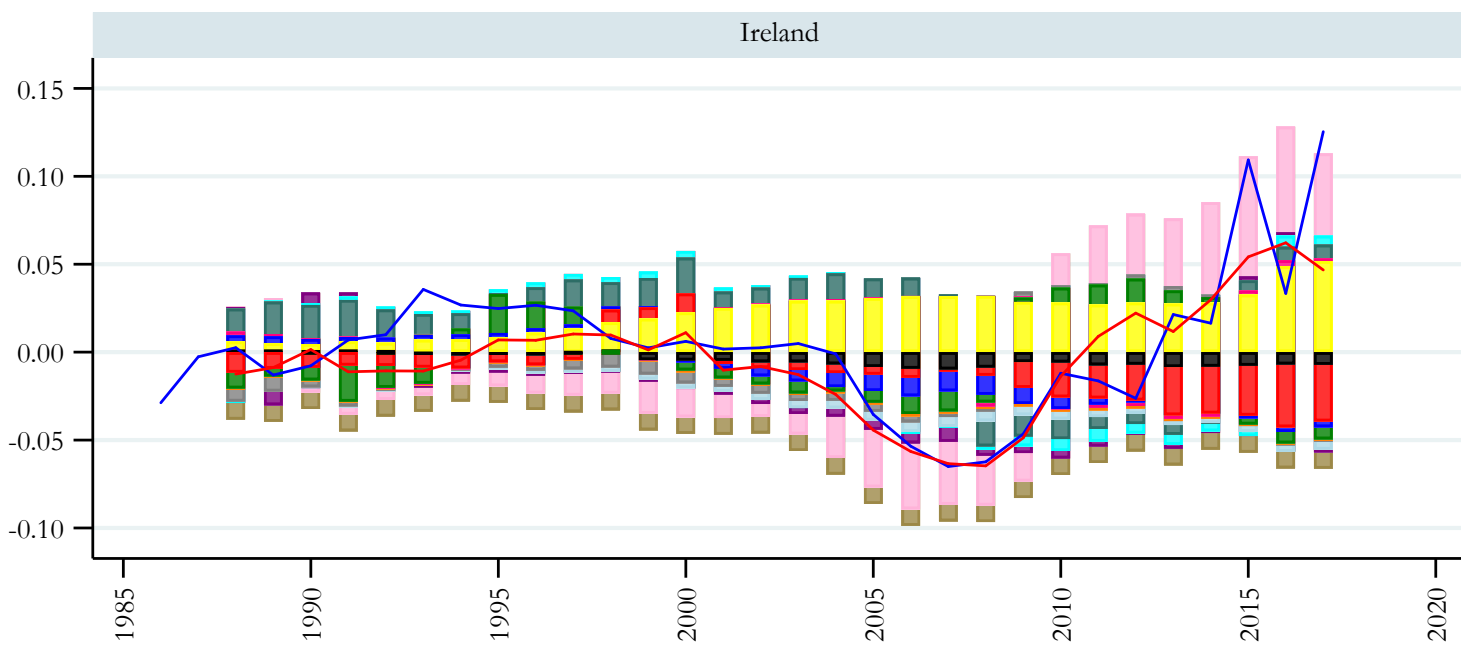
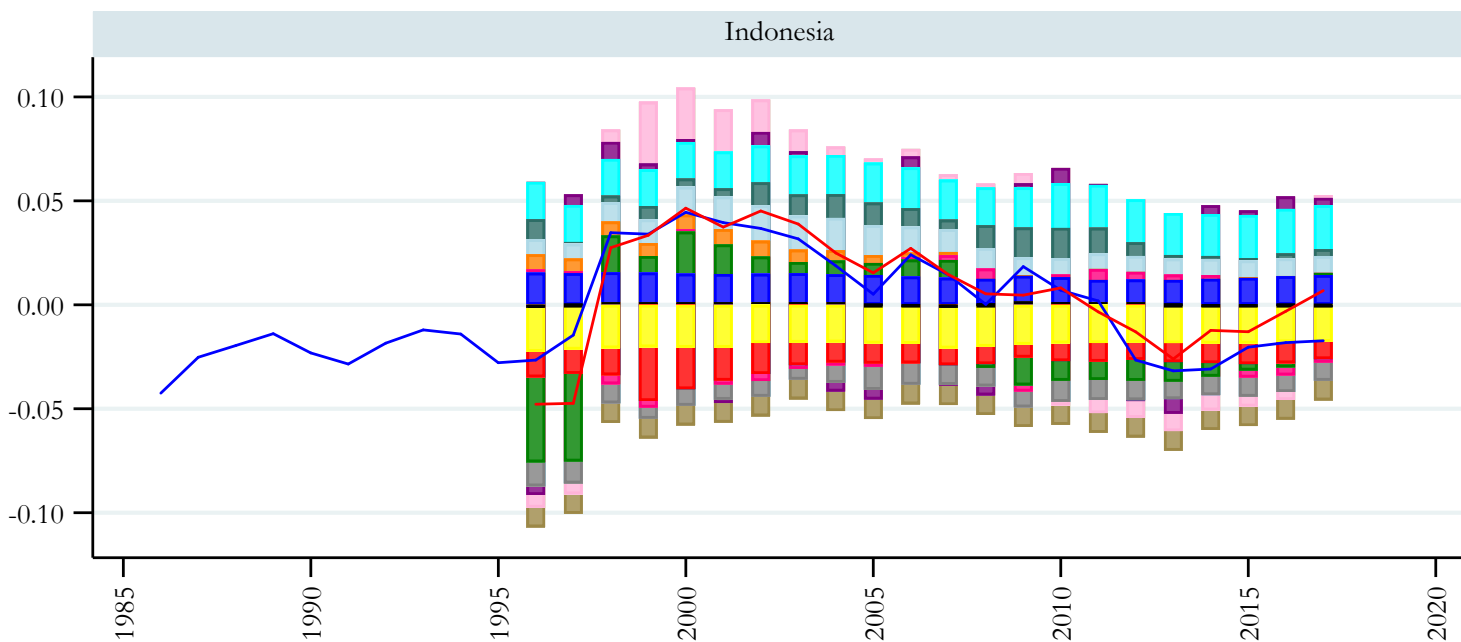

year

- |                                |                               |
|--------------------------------|-------------------------------|
| Constant term                  | Detrended Credit              |
| $Kcon^*(Reserves\ chg.)/GDP$   | Public Health Spending        |
| Cyclically adj. Fiscal Balance | ICRG-12 Institution           |
| Forecasted Growth              | Oil+Gas Balance               |
| ToTgap*Openness                | Output Gap                    |
| Demographic terms              | NFA terms                     |
| Lagged GDP pw terms            | VIX + Share of Reserves terms |
| Current Account to GDP ratio   | fitted_ca                     |

# CA: Contributions to EBA Fitted Values

Israel

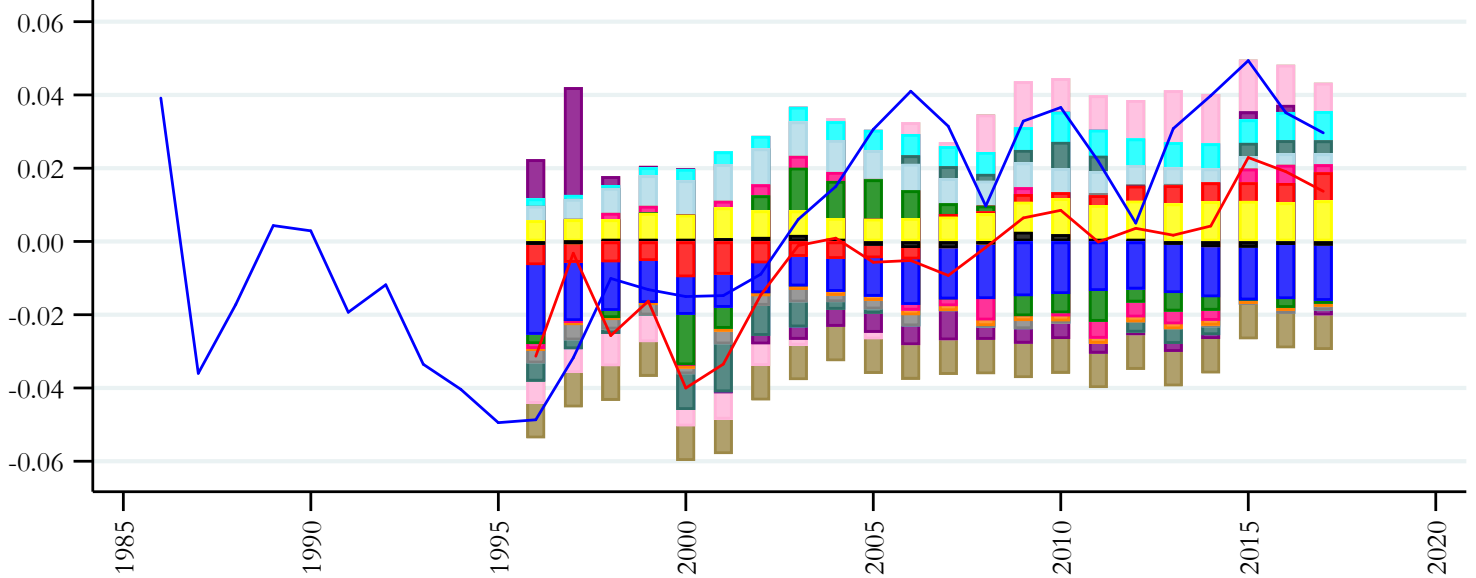

Italy

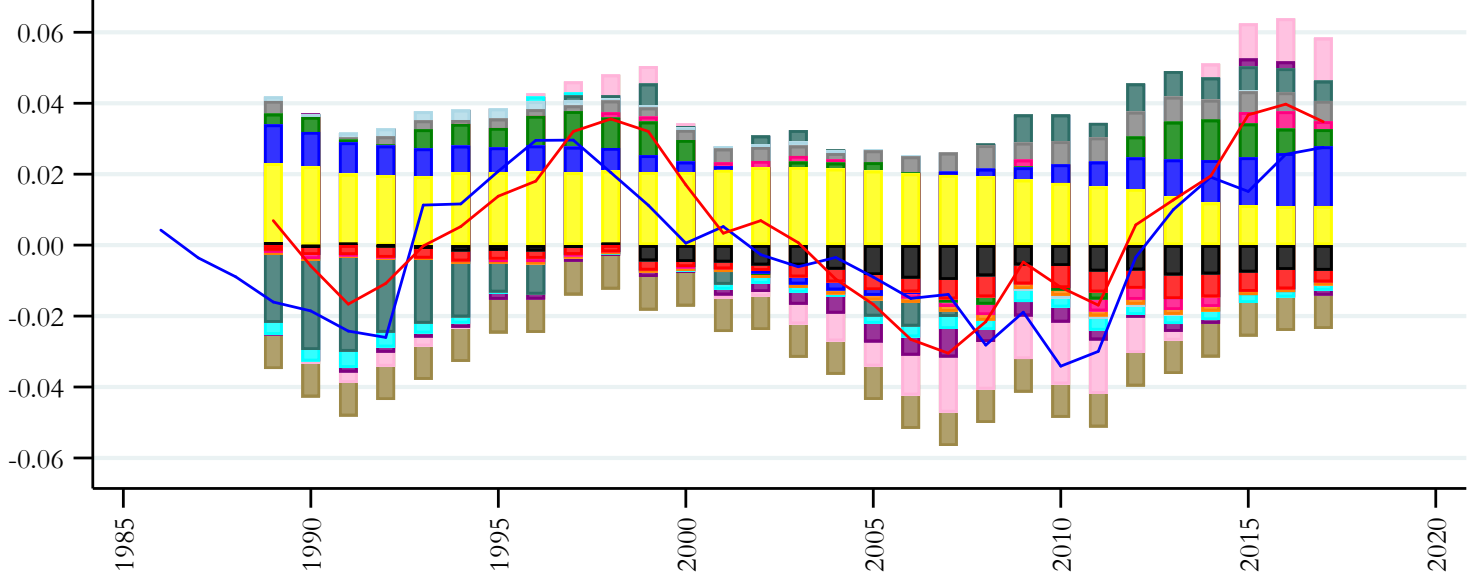

year

- |                                |                               |
|--------------------------------|-------------------------------|
| Constant term                  | Detrended Credit              |
| $Kcon^*(Reserves\ chg.)/GDP$   | Public Health Spending        |
| Cyclically adj. Fiscal Balance | ICRG-12 Institution           |
| Forecasted Growth              | Oil+Gas Balance               |
| ToTgap*Openness                | Output Gap                    |
| Demographic terms              | NFA terms                     |
| Lagged GDP pw terms            | VIX + Share of Reserves terms |
| Current Account to GDP ratio   | fitted_ca                     |

# CA: Contributions to EBA Fitted Values

## Japan

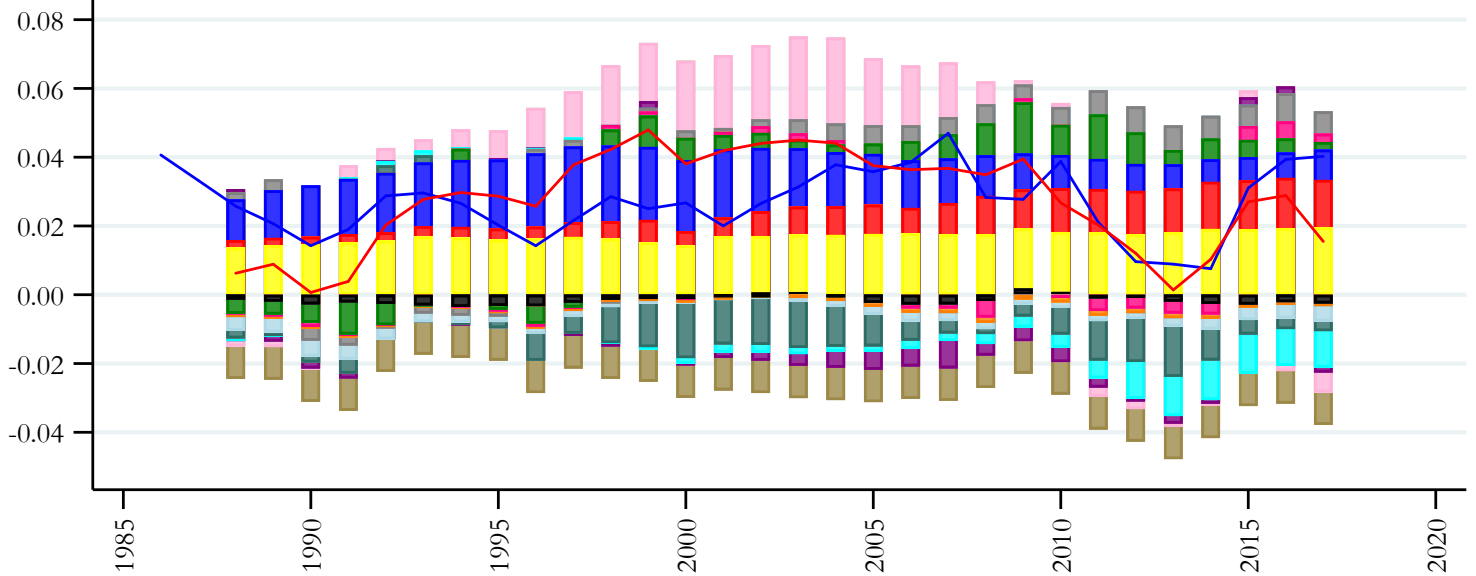

## Malaysia

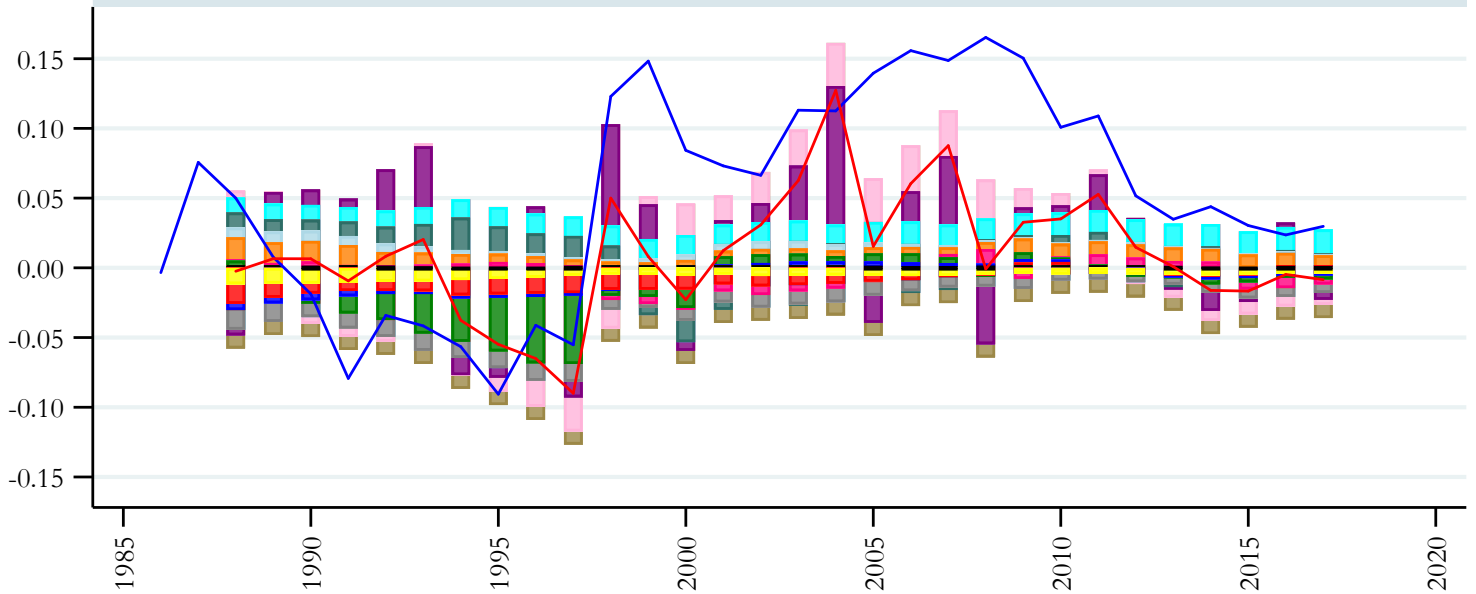

year

- |                                |                               |
|--------------------------------|-------------------------------|
| Constant term                  | Detrended Credit              |
| $Kcon^*(Reserves\ chg.)/GDP$   | Public Health Spending        |
| Cyclically adj. Fiscal Balance | ICRG-12 Institution           |
| Forecasted Growth              | Oil+Gas Balance               |
| ToTgap*Openness                | Output Gap                    |
| Demographic terms              | NFA terms                     |
| Lagged GDP pw terms            | VIX + Share of Reserves terms |
| Current Account to GDP ratio   | fitted_ca                     |



# CA: Contributions to EBA Fitted Values

## Mexico

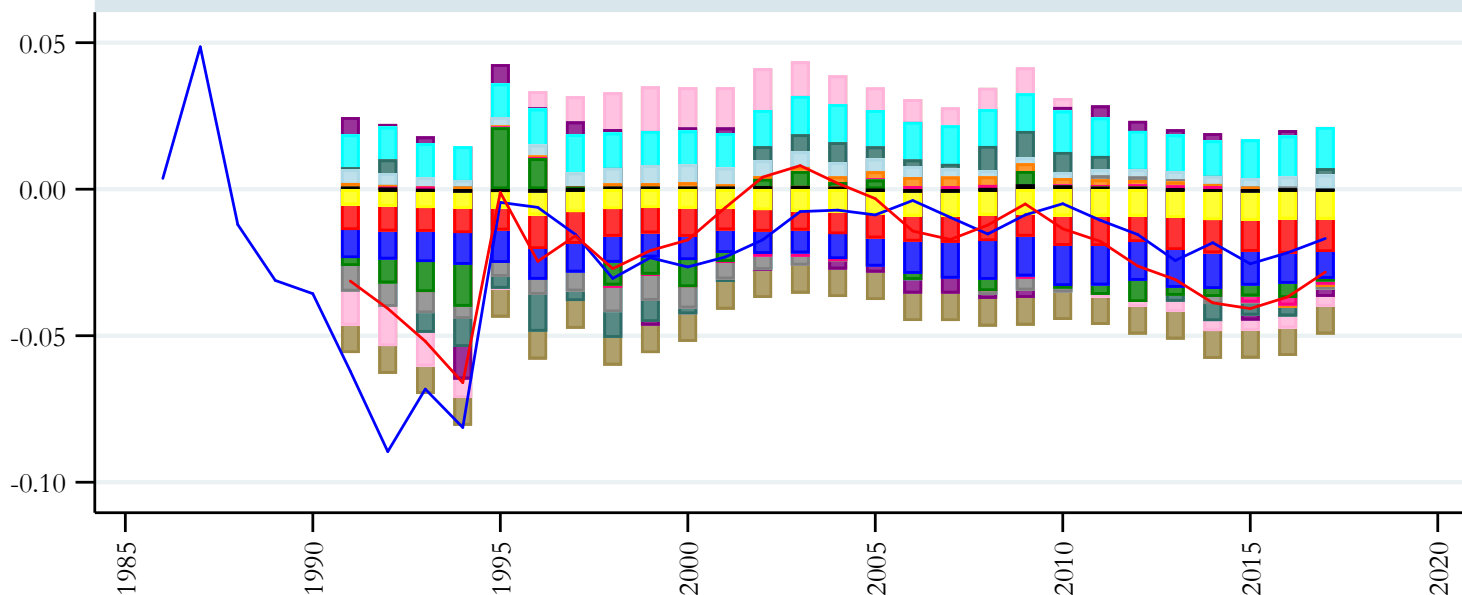

## Morocco

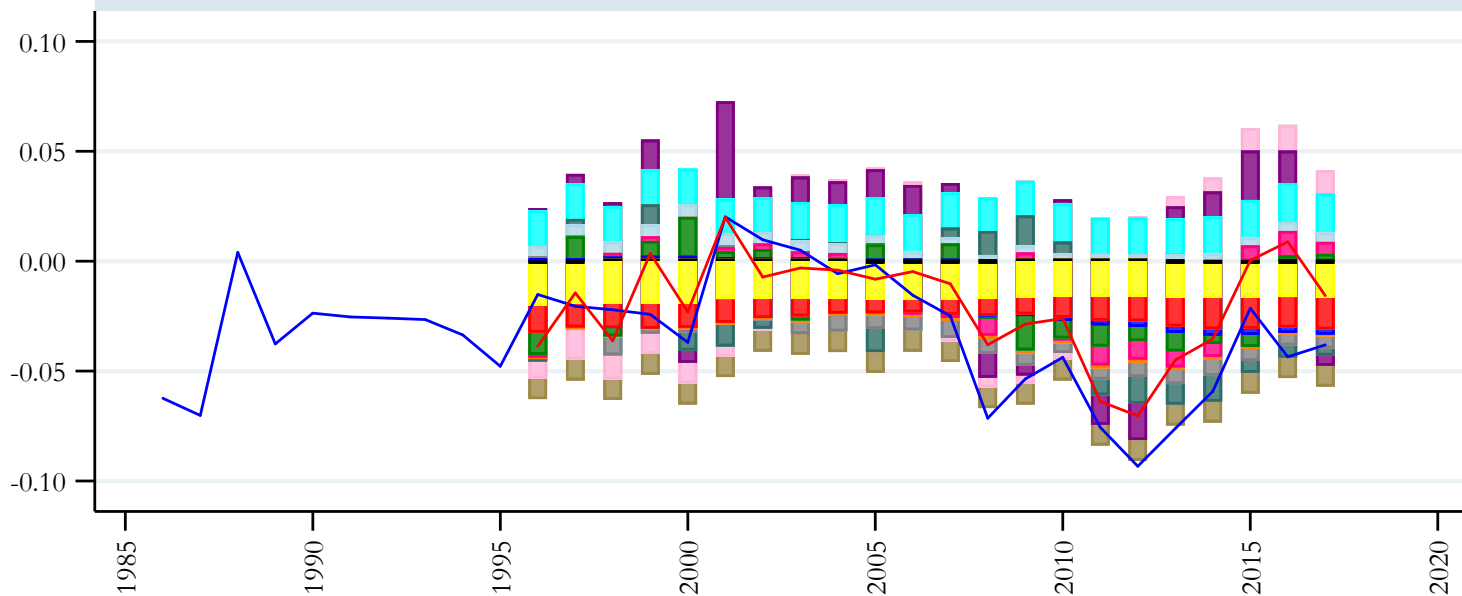

year

- |                                |                               |
|--------------------------------|-------------------------------|
| Constant term                  | Detrended Credit              |
| $Kcon^*(Reserves\ chg.)/GDP$   | Public Health Spending        |
| Cyclically adj. Fiscal Balance | ICRG-12 Institution           |
| Forecasted Growth              | Oil+Gas Balance               |
| ToTgap*Openness                | Output Gap                    |
| Demographic terms              | NFA terms                     |
| Lagged GDP pw terms            | VIX + Share of Reserves terms |
| Current Account to GDP ratio   | fitted_ca                     |

# CA: Contributions to EBA Fitted Values

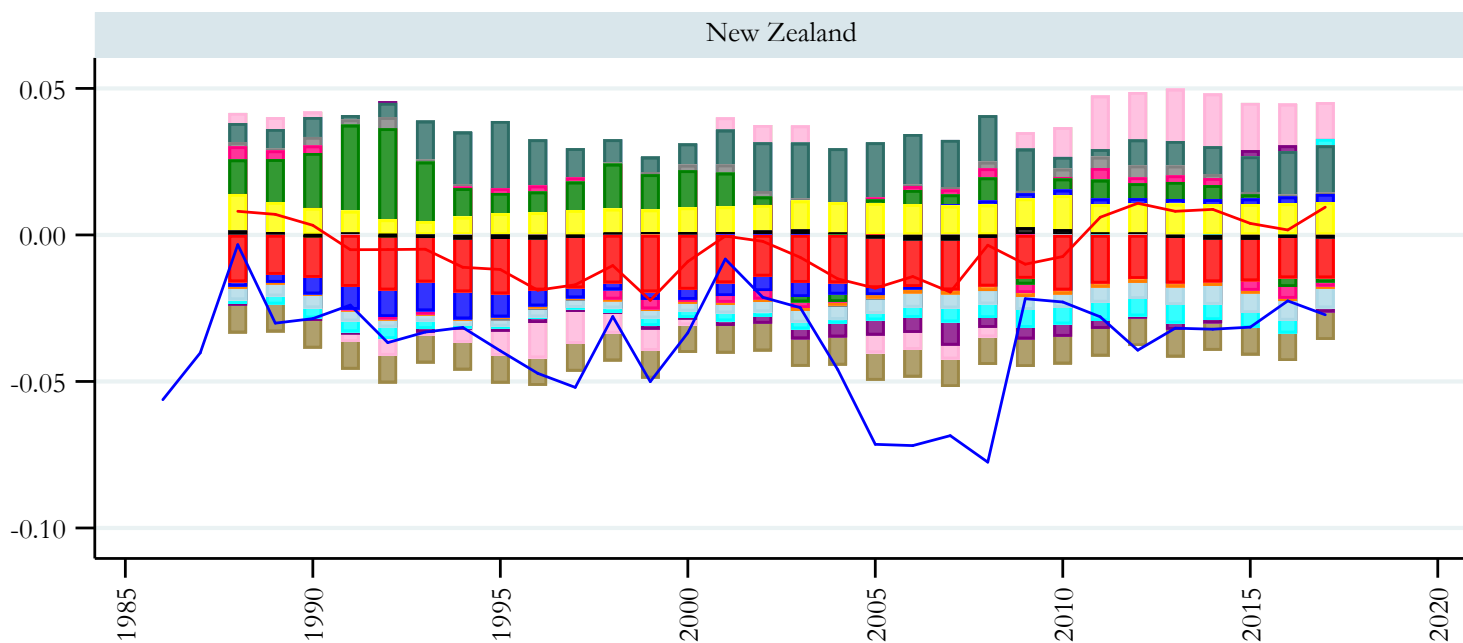
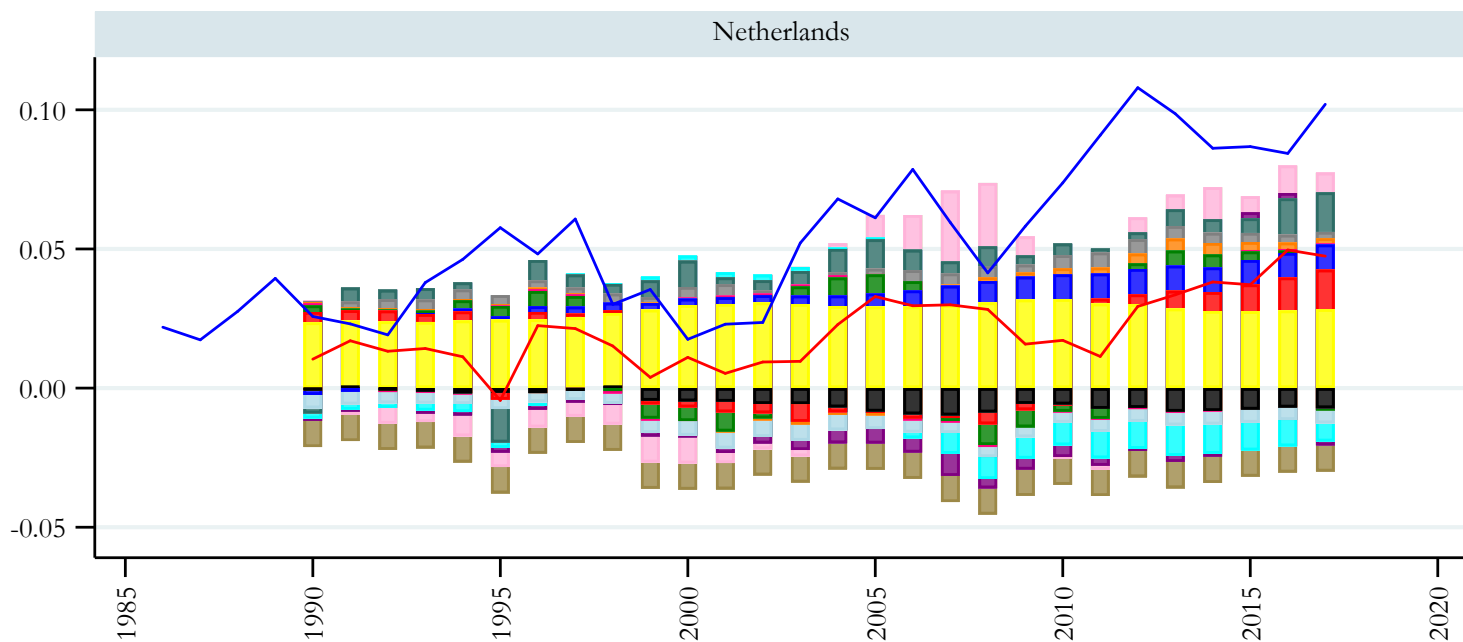

year

- |                                |                               |
|--------------------------------|-------------------------------|
| Constant term                  | Detrended Credit              |
| $Kcon^*(Reserves\ chg.)/GDP$   | Public Health Spending        |
| Cyclically adj. Fiscal Balance | ICRG-12 Institution           |
| Forecasted Growth              | Oil+Gas Balance               |
| ToTgap*Openness                | Output Gap                    |
| Demographic terms              | NFA terms                     |
| Lagged GDP pw terms            | VIX + Share of Reserves terms |
| Current Account to GDP ratio   | fitted_ca                     |

# CA: Contributions to EBA Fitted Values

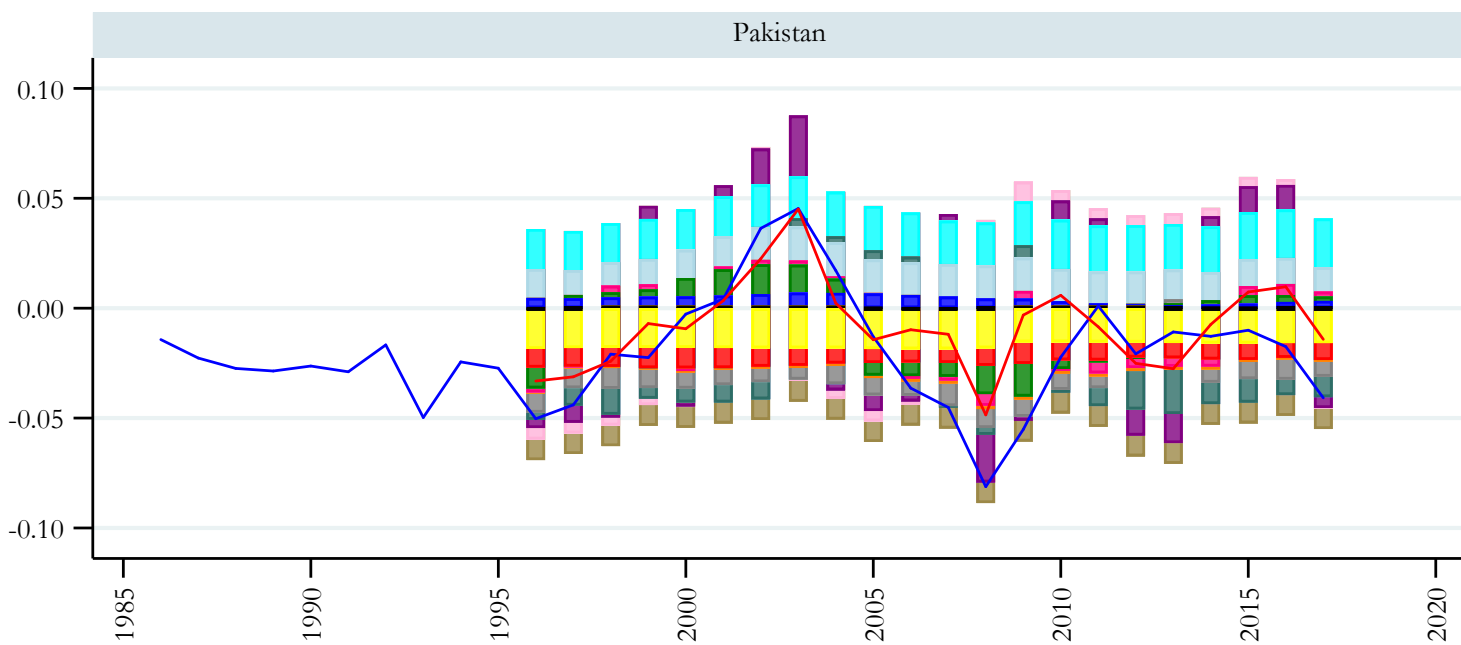
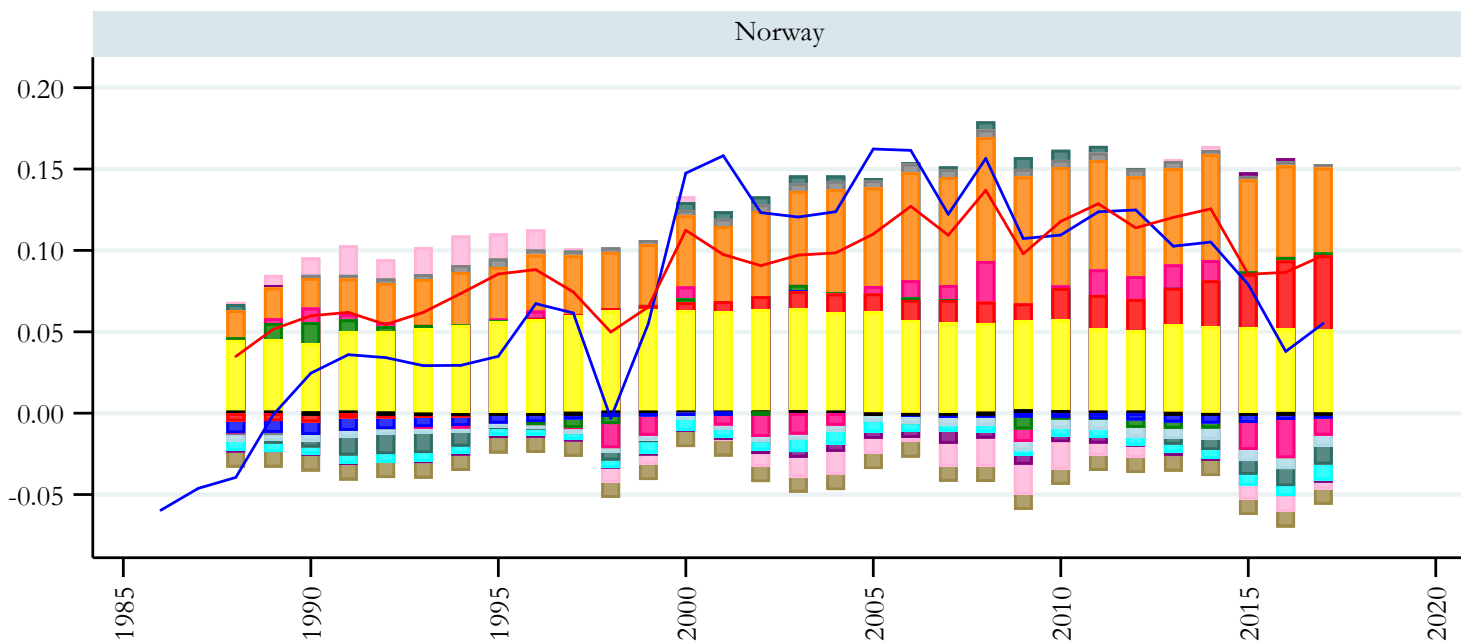

year

- |                                |                               |
|--------------------------------|-------------------------------|
| Constant term                  | Detrended Credit              |
| Kcon*(Reserves chg.)/GDP       | Public Health Spending        |
| Cyclically adj. Fiscal Balance | ICRG-12 Institution           |
| Forecasted Growth              | Oil+Gas Balance               |
| ToTgap*Openness                | Output Gap                    |
| Demographic terms              | NFA terms                     |
| Lagged GDP pw terms            | VIX + Share of Reserves terms |
| Current Account to GDP ratio   | fitted_ca                     |

# CA: Contributions to EBA Fitted Values

Peru

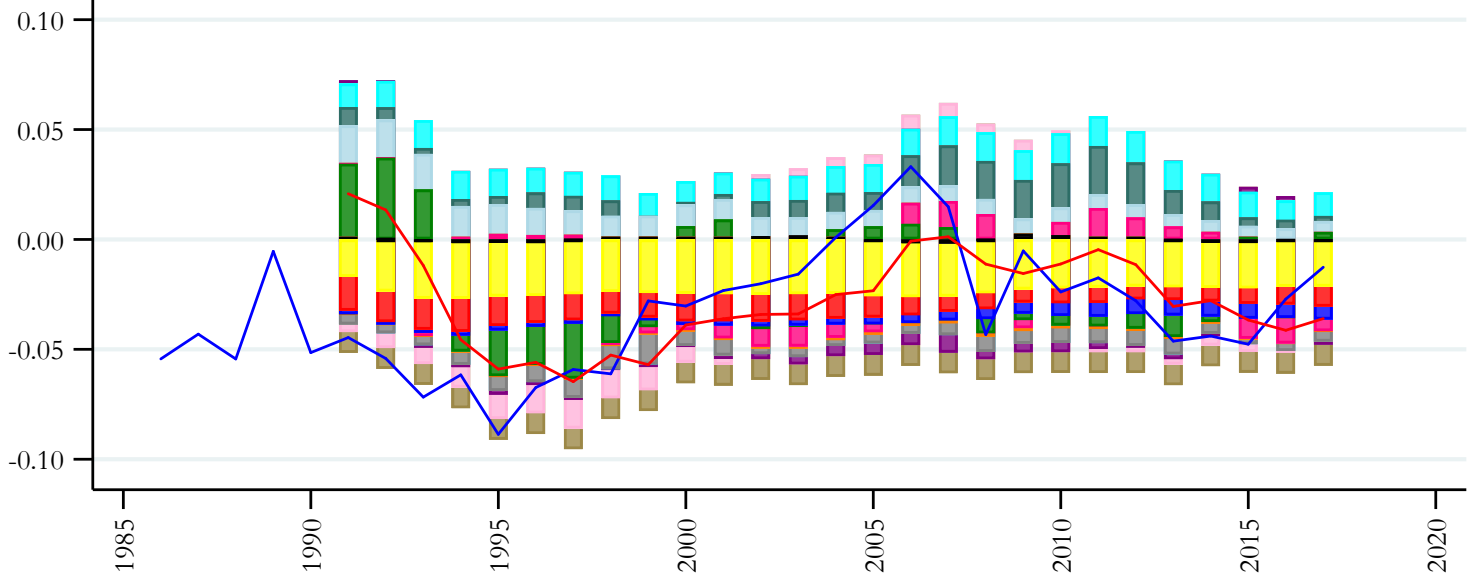

Philippines

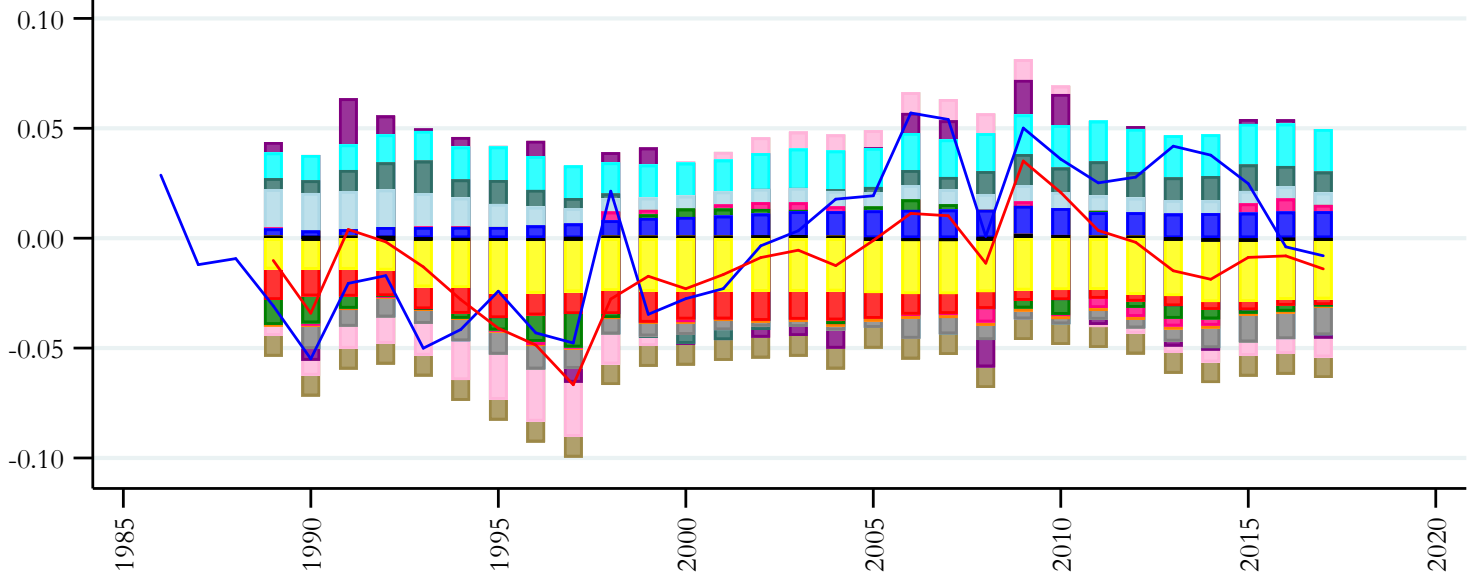

year

- Constant term
- Kcon\*(Reserves chg.)/GDP
- Cyclically adj. Fiscal Balance
- Forecasted Growth
- ToTgap\*Openness
- Demographic terms
- Lagged GDP pw terms
- Current Account to GDP ratio
- Detrended Credit
- Public Health Spending
- ICRG-12 Institution
- Oil+Gas Balance
- Output Gap
- NFA terms
- VIX + Share of Reserves terms
- fitted\_ca

# CA: Contributions to EBA Fitted Values

## Poland

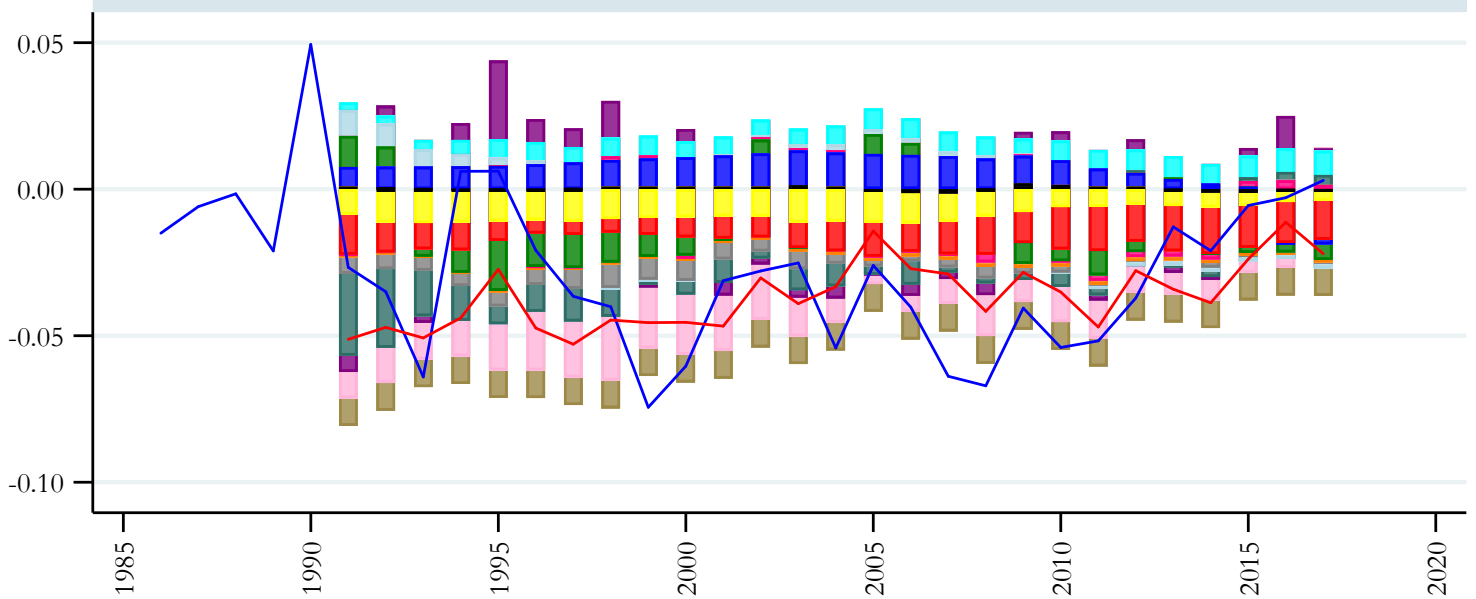

## Portugal

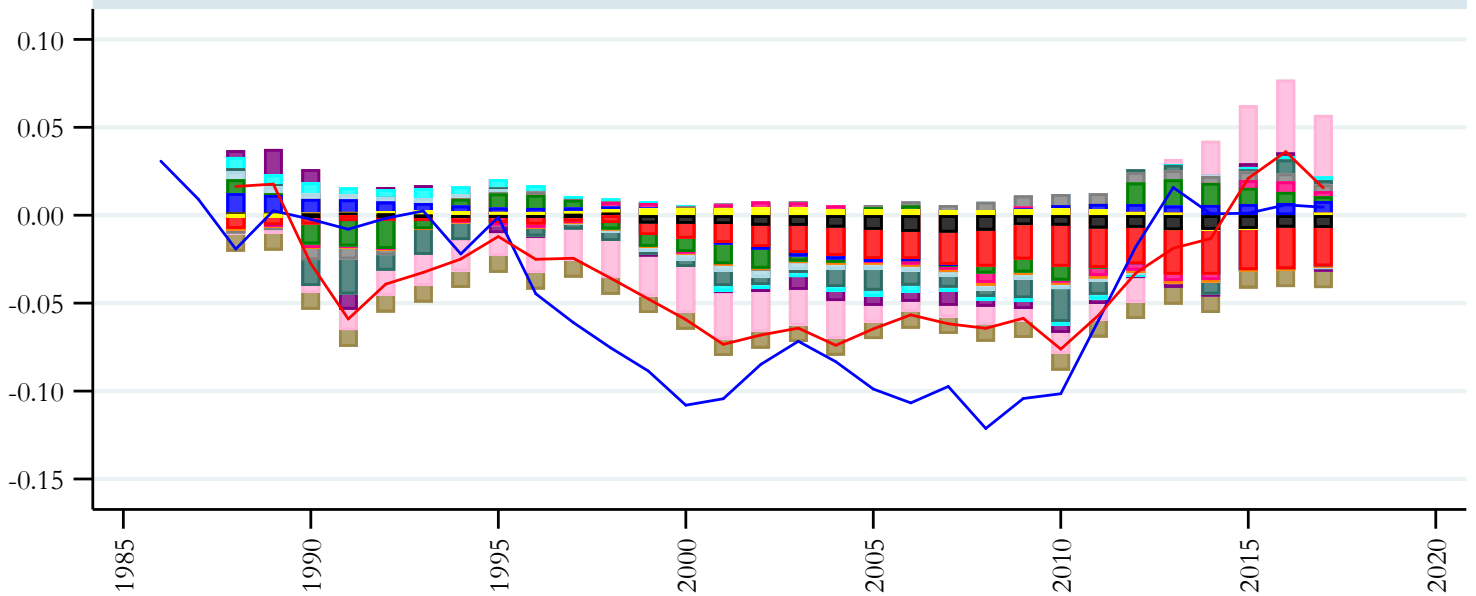

year

- |                                |                               |
|--------------------------------|-------------------------------|
| Constant term                  | Detrended Credit              |
| $Kcon^*(Reserves\ chg.)/GDP$   | Public Health Spending        |
| Cyclically adj. Fiscal Balance | ICRG-12 Institution           |
| Forecasted Growth              | Oil+Gas Balance               |
| ToTgap*Openness                | Output Gap                    |
| Demographic terms              | NFA terms                     |
| Lagged GDP pw terms            | VIX + Share of Reserves terms |
| Current Account to GDP ratio   | fitted_ca                     |

# CA: Contributions to EBA Fitted Values

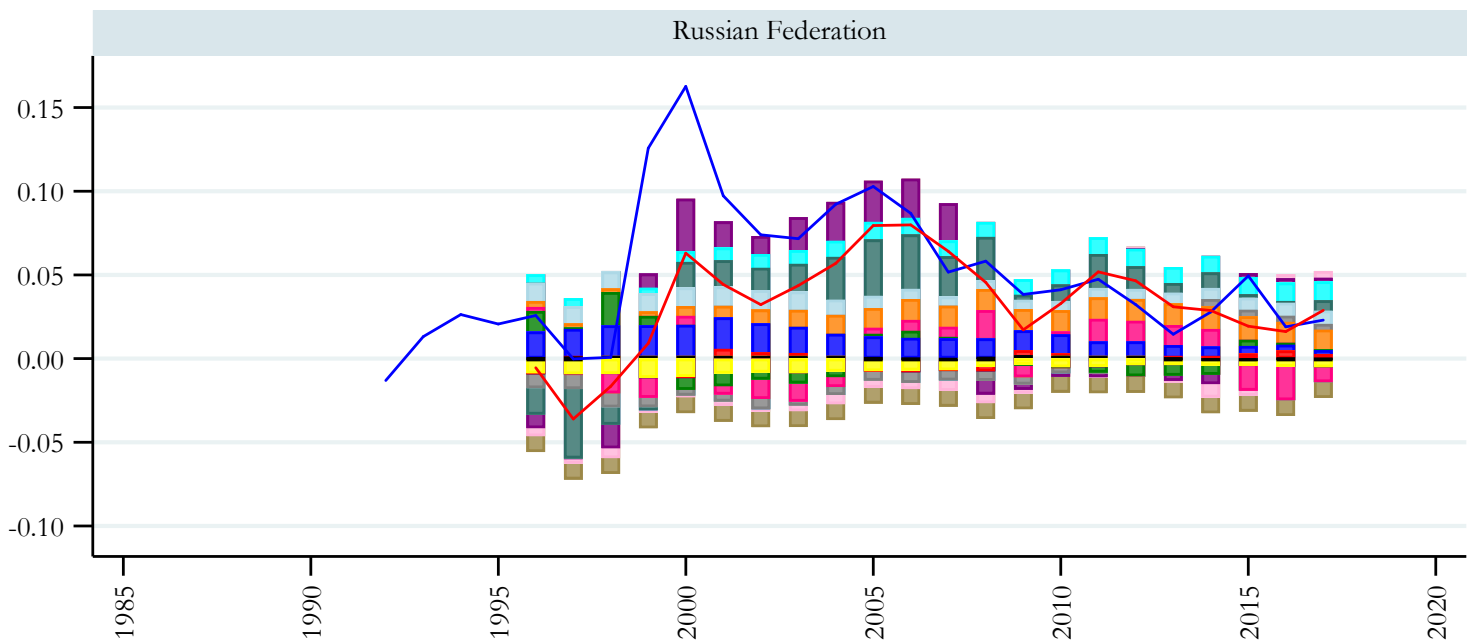
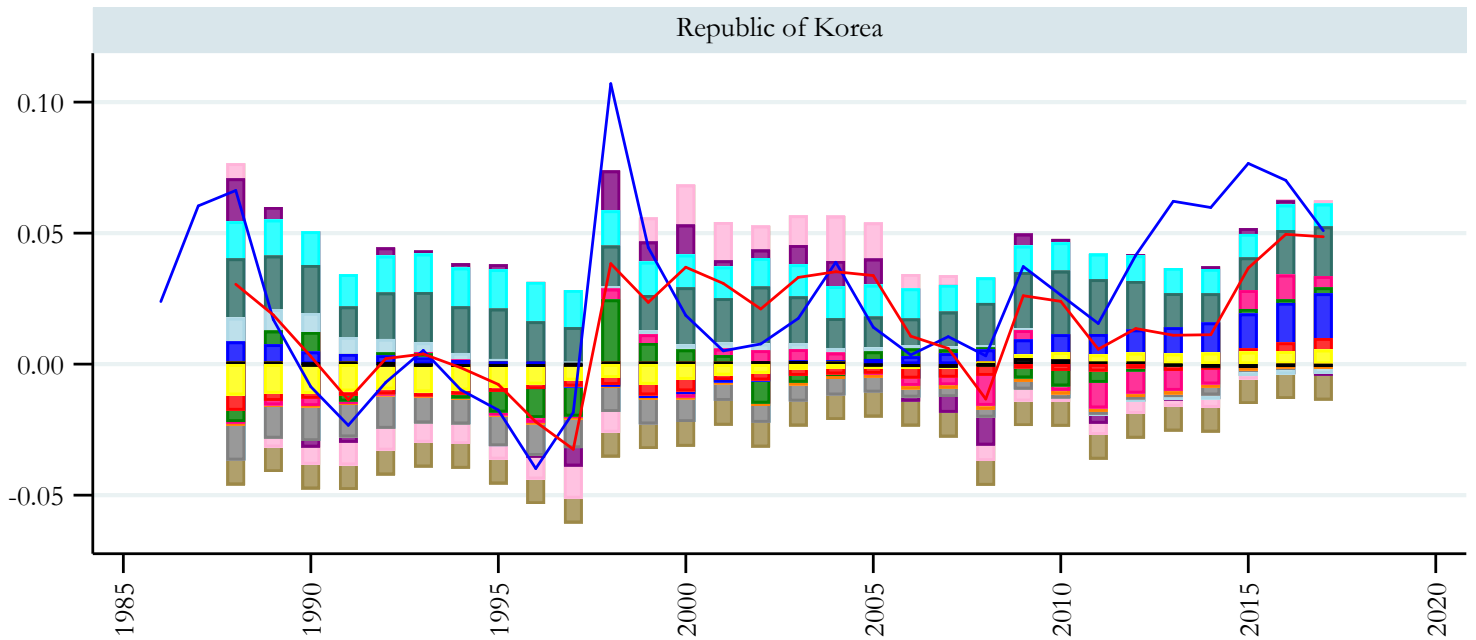

year

- |                                |                               |
|--------------------------------|-------------------------------|
| Constant term                  | Detrended Credit              |
| $Kcon^*(Reserves\ chg.)/GDP$   | Public Health Spending        |
| Cyclically adj. Fiscal Balance | ICRG-12 Institution           |
| Forecasted Growth              | Oil+Gas Balance               |
| ToTgap*Openness                | Output Gap                    |
| Demographic terms              | NFA terms                     |
| Lagged GDP pw terms            | VIX + Share of Reserves terms |
| Current Account to GDP ratio   | fitted_ca                     |

# CA: Contributions to EBA Fitted Values

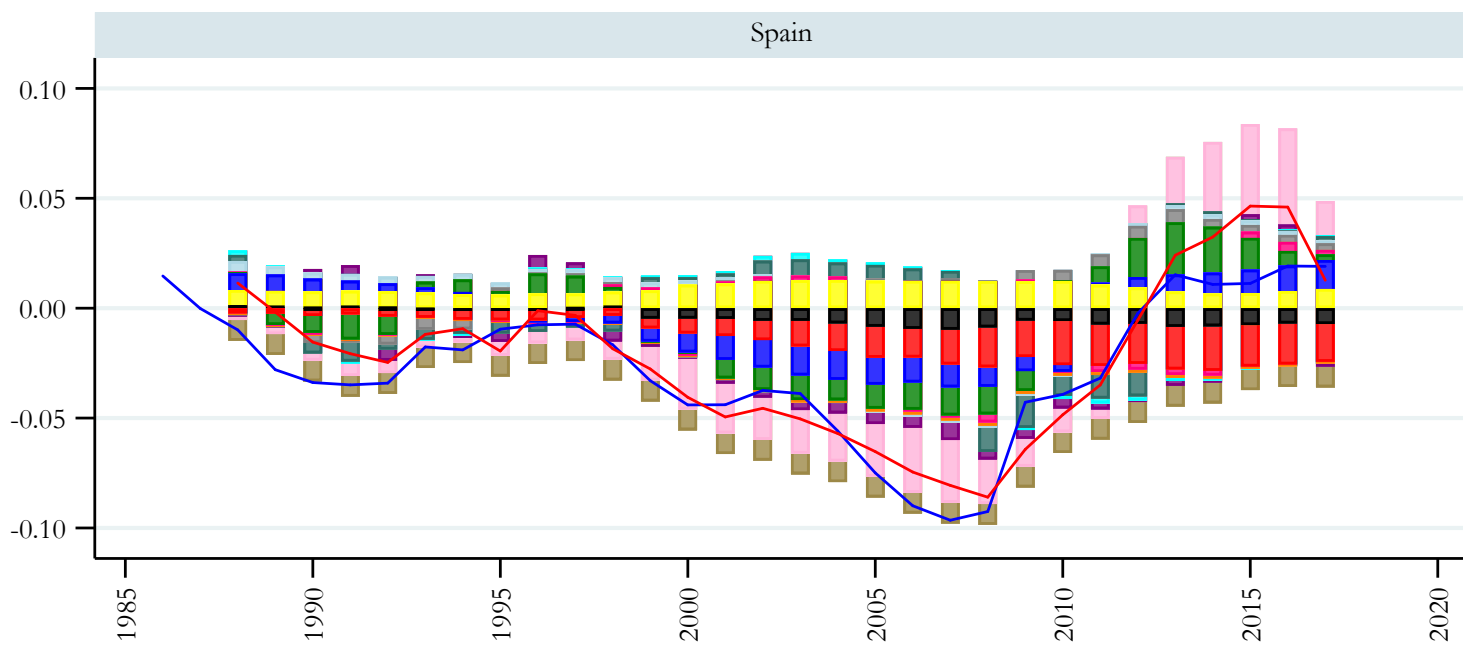
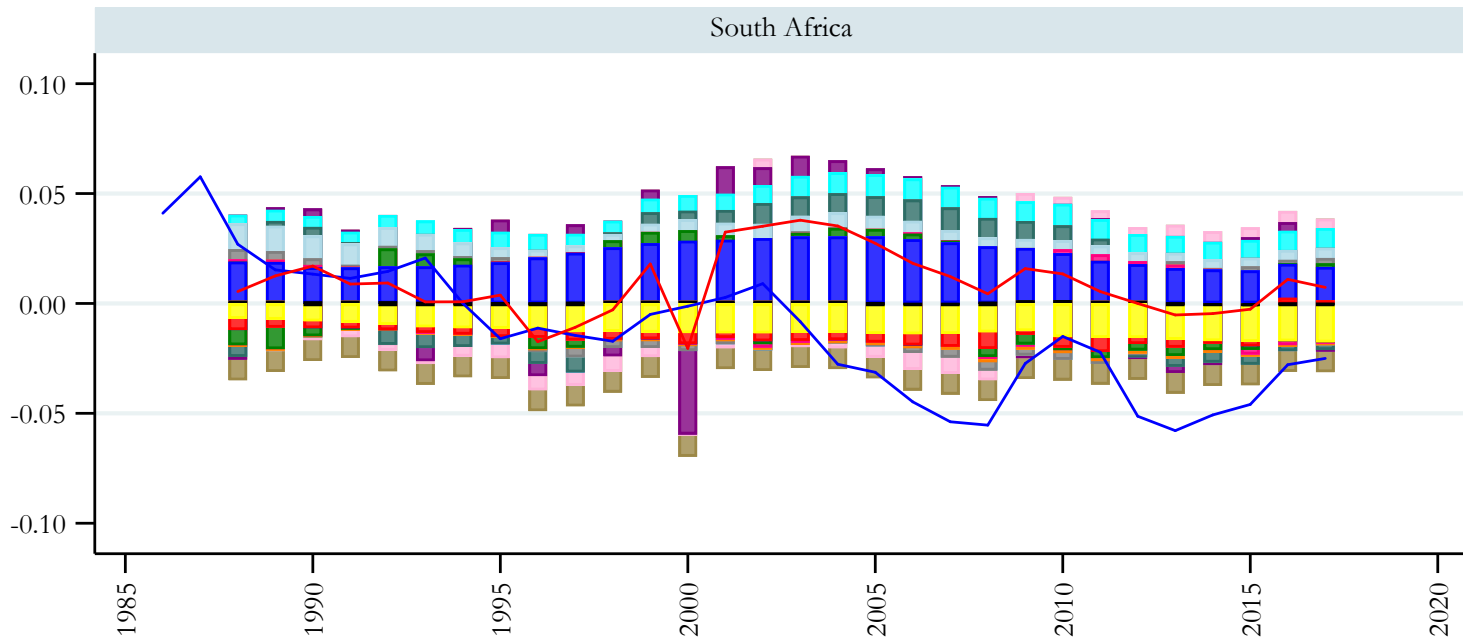

year

- |                                |                               |
|--------------------------------|-------------------------------|
| Constant term                  | Detrended Credit              |
| $Kcon^*(Reserves\ chg.)/GDP$   | Public Health Spending        |
| Cyclically adj. Fiscal Balance | ICRG-12 Institution           |
| Forecasted Growth              | Oil+Gas Balance               |
| ToTgap*Openness                | Output Gap                    |
| Demographic terms              | NFA terms                     |
| Lagged GDP pw terms            | VIX + Share of Reserves terms |
| Current Account to GDP ratio   | fitted_ca                     |

# CA: Contributions to EBA Fitted Values

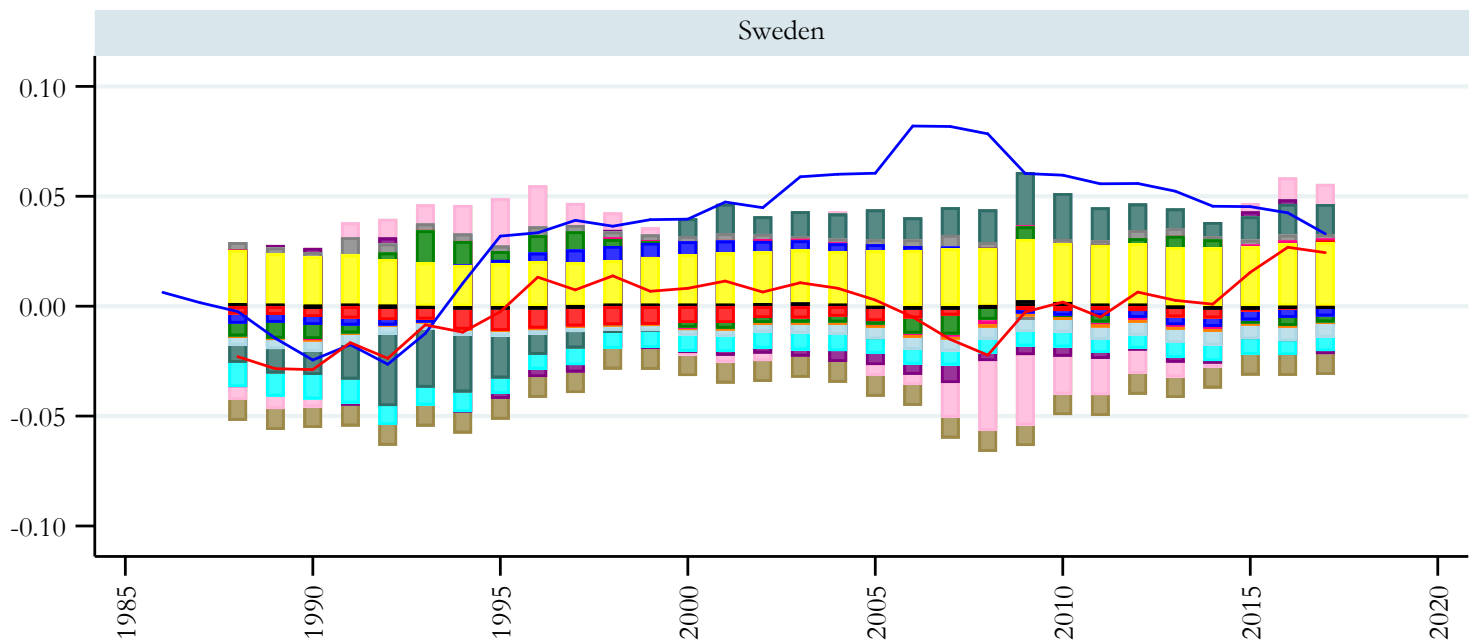
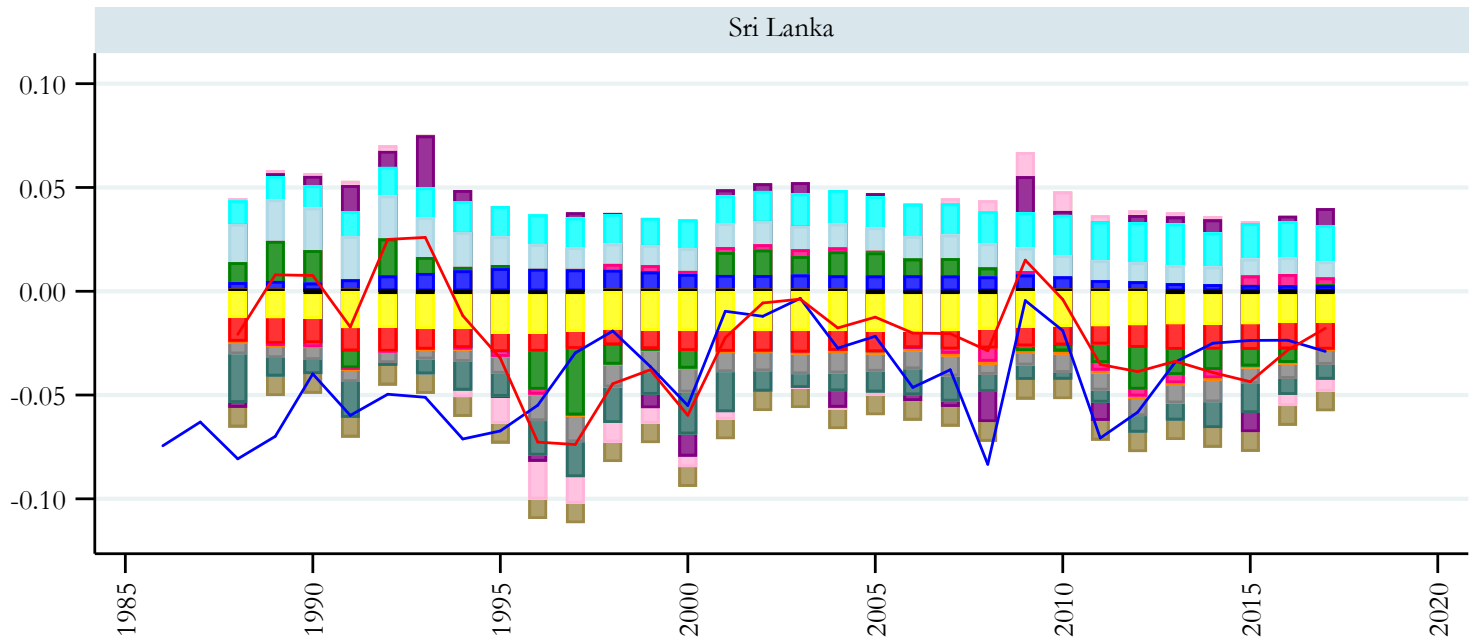

year

- |                                |                               |
|--------------------------------|-------------------------------|
| Constant term                  | Detrended Credit              |
| $Kcon^*(Reserves\ chg.)/GDP$   | Public Health Spending        |
| Cyclically adj. Fiscal Balance | ICRG-12 Institution           |
| Forecasted Growth              | Oil+Gas Balance               |
| ToTgap*Openness                | Output Gap                    |
| Demographic terms              | NFA terms                     |
| Lagged GDP pw terms            | VIX + Share of Reserves terms |
| Current Account to GDP ratio   | fitted_ca                     |



# CA: Contributions to EBA Fitted Values

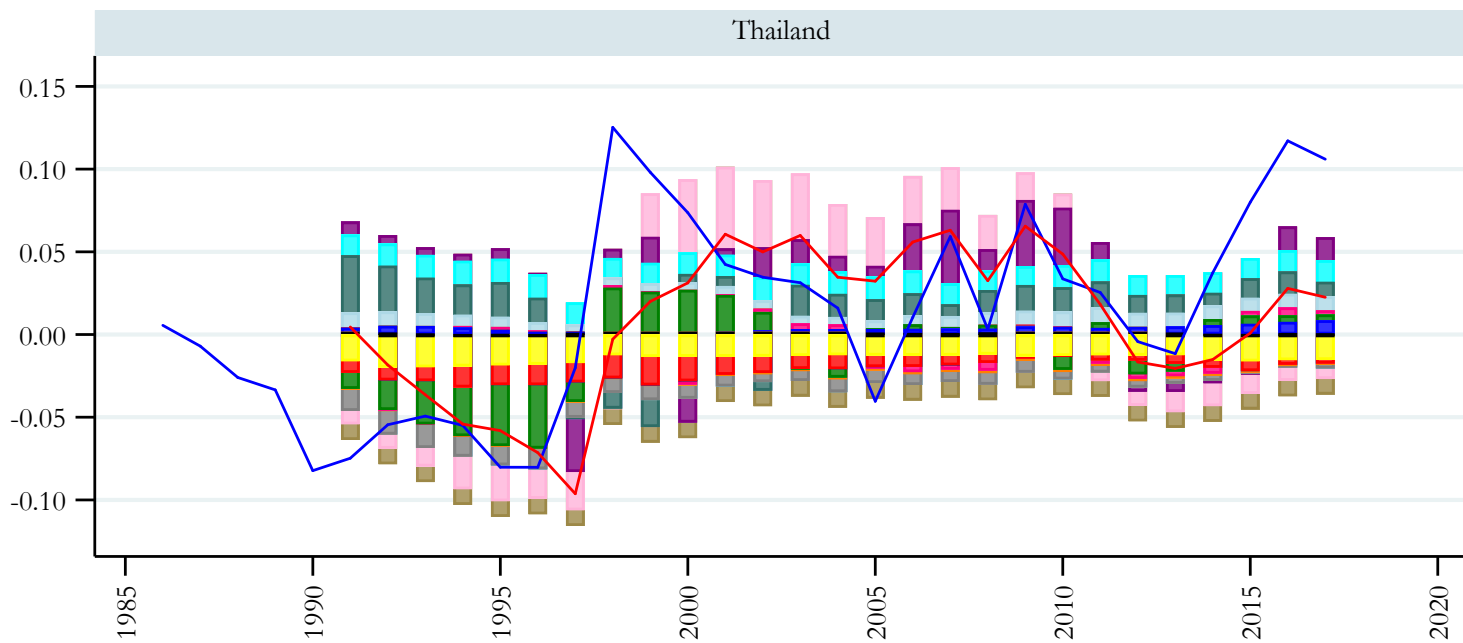
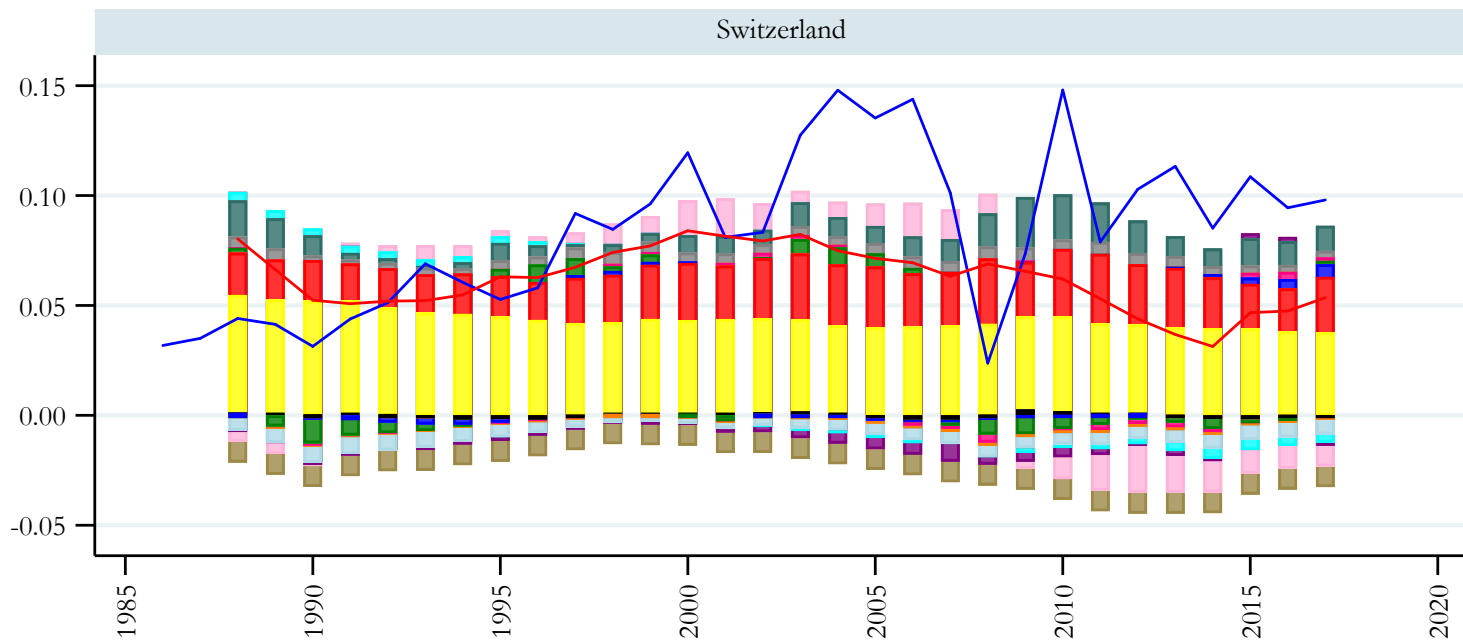

year

- |                                |                               |
|--------------------------------|-------------------------------|
| Constant term                  | Detrended Credit              |
| $Kcon^*(Reserves\ chg.)/GDP$   | Public Health Spending        |
| Cyclically adj. Fiscal Balance | ICRG-12 Institution           |
| Forecasted Growth              | Oil+Gas Balance               |
| ToTgap*Openness                | Output Gap                    |
| Demographic terms              | NFA terms                     |
| Lagged GDP pw terms            | VIX + Share of Reserves terms |
| Current Account to GDP ratio   | fitted_ca                     |

# CA: Contributions to EBA Fitted Values

Tunisia

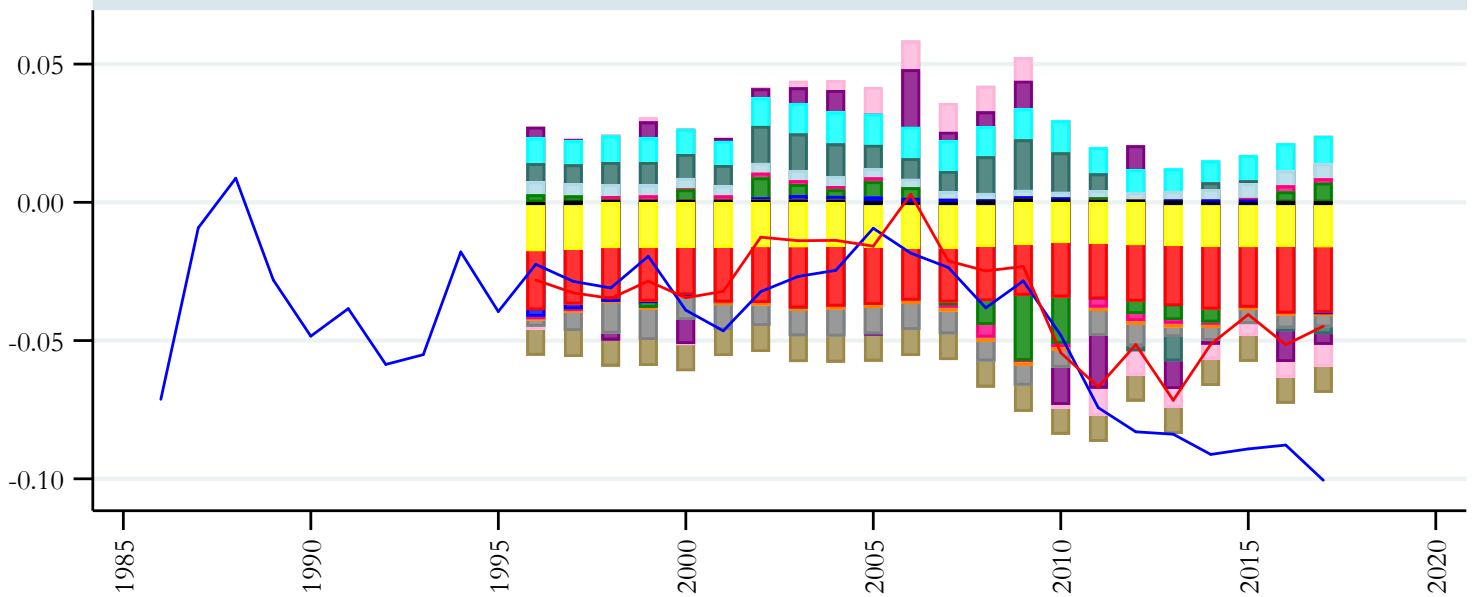

Turkey

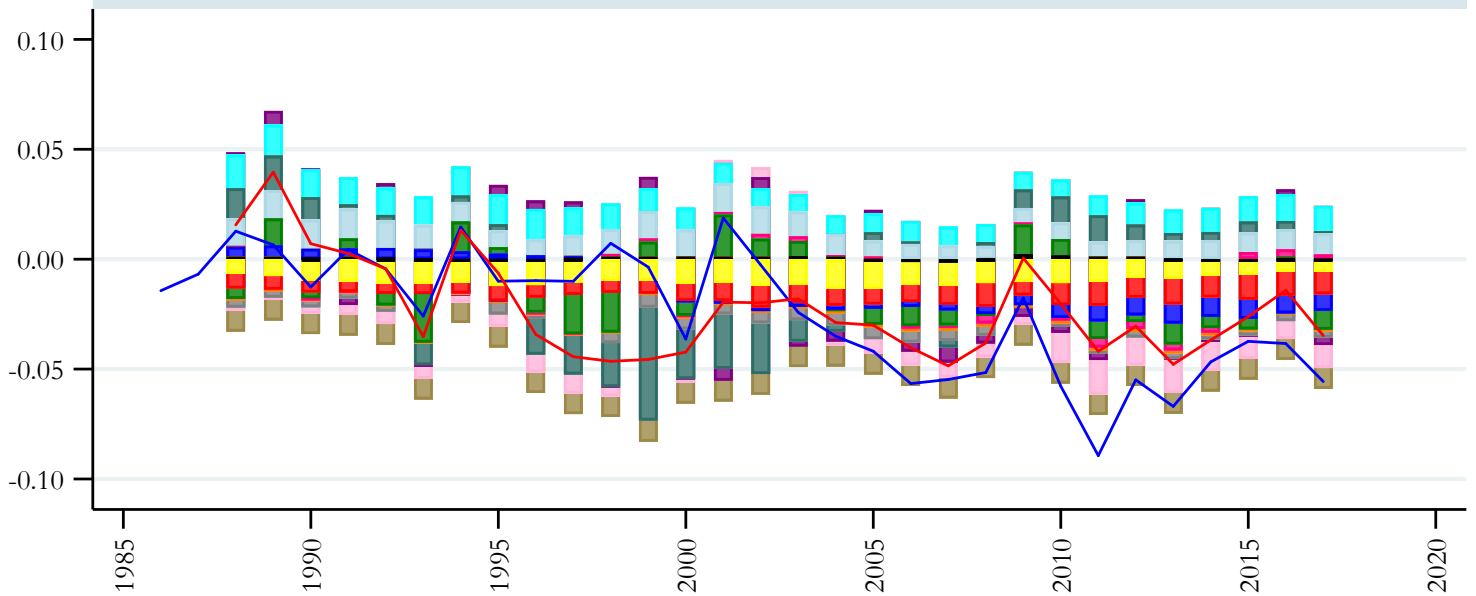

year

- Constant term
- Kcon\*(Reserves chg.)/GDP
- Cyclically adj. Fiscal Balance
- Forecasted Growth
- ToTgap\*Openness
- Demographic terms
- Lagged GDP pw terms
- Current Account to GDP ratio
- Detrended Credit
- Public Health Spending
- ICRG-12 Institution
- Oil+Gas Balance
- Output Gap
- NFA terms
- VIX + Share of Reserves terms
- fitted\_ca

# CA: Contributions to EBA Fitted Values

## United Kingdom

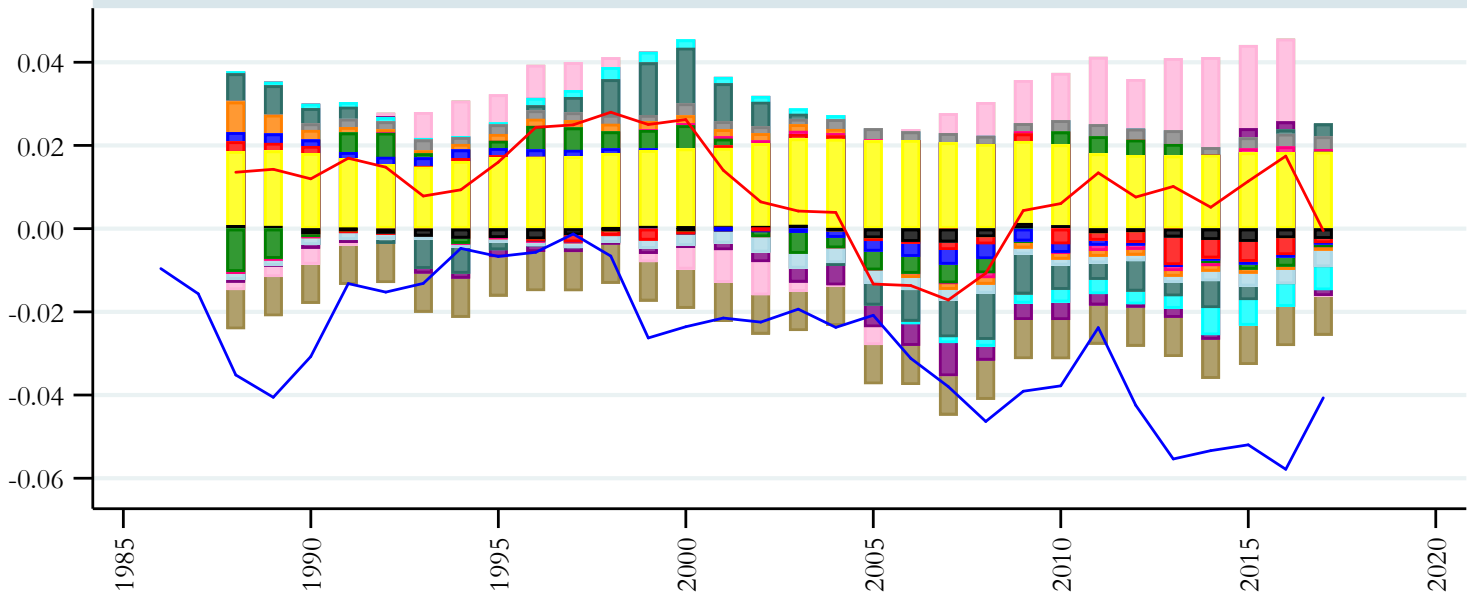

## United States of America

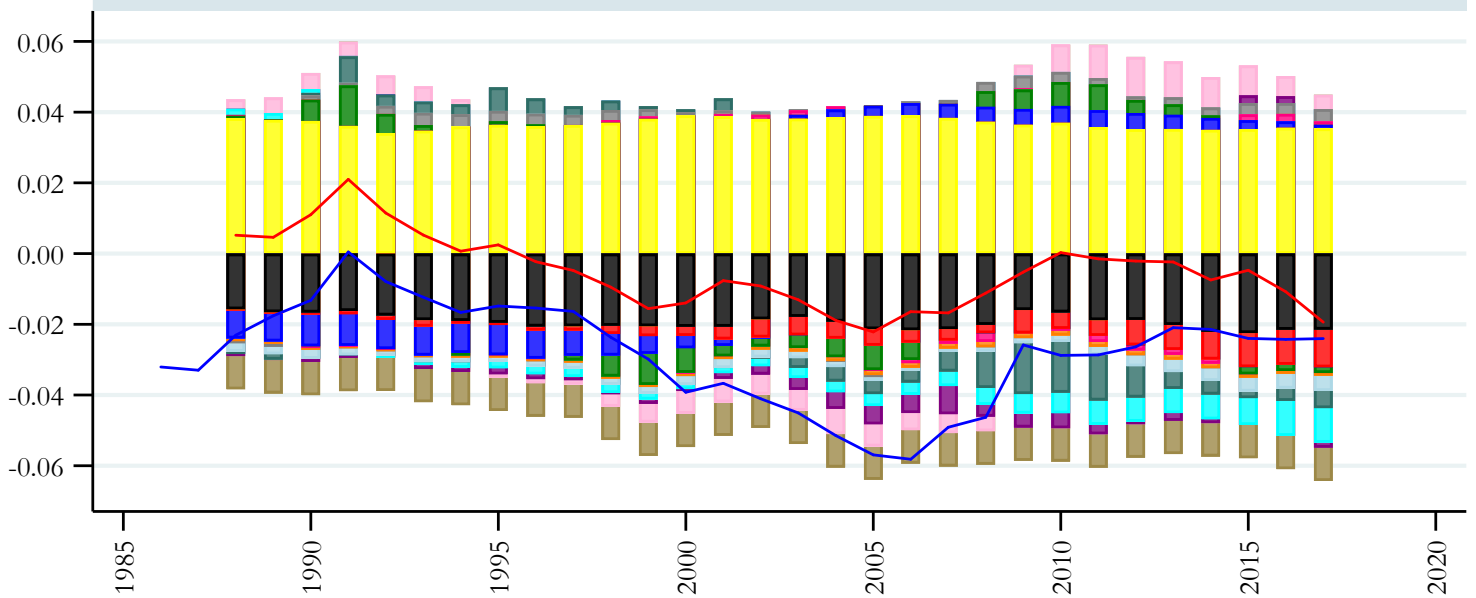

year

- Constant term
- Kcon\*(Reserves chg.)/GDP
- Cyclically adj. Fiscal Balance
- Forecasted Growth
- ToTgap\*Openness
- Demographic terms
- Lagged GDP pw terms
- Current Account to GDP ratio
- Detrended Credit
- Public Health Spending
- ICRG-12 Institution
- Oil+Gas Balance
- Output Gap
- NFA terms
- VIX + Share of Reserves terms
- fitted\_ca

CA: Contributions to EBA Fitted Values

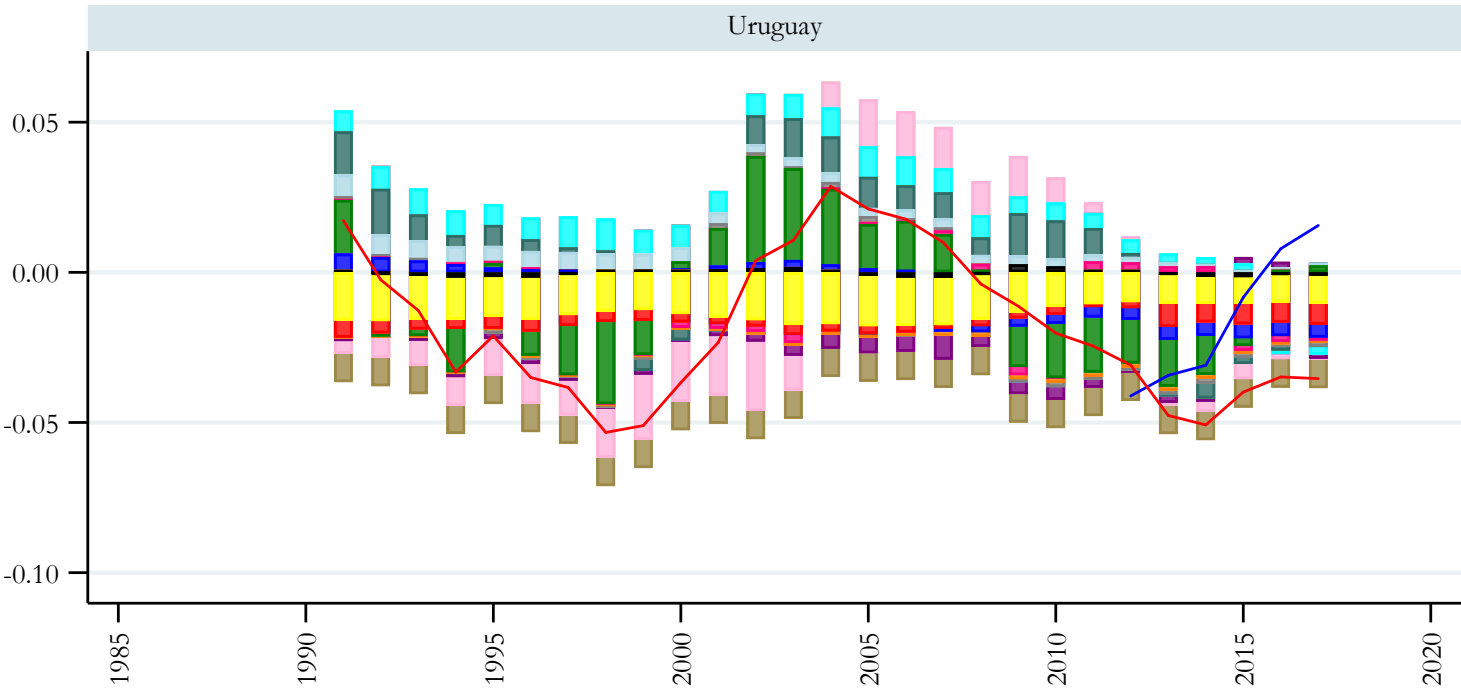

year

- |                                |                               |
|--------------------------------|-------------------------------|
| Constant term                  | Detrended Credit              |
| $Kcon^*(Reserves\ chg.)/GDP$   | Public Health Spending        |
| Cyclically adj. Fiscal Balance | ICRG-12 Institution           |
| Forecasted Growth              | Oil+Gas Balance               |
| ToTgap*Openness                | Output Gap                    |
| Demographic terms              | NFA terms                     |
| Lagged GDP pw terms            | VIX + Share of Reserves terms |
| Current Account to GDP ratio   | fitted_ca                     |

## **II. REER Index Model: Actual Values, Fitted Values, and Historical Decomposition**

# Contribution to REER Fitted Values (Demeaned, relative to country mean over sample period)

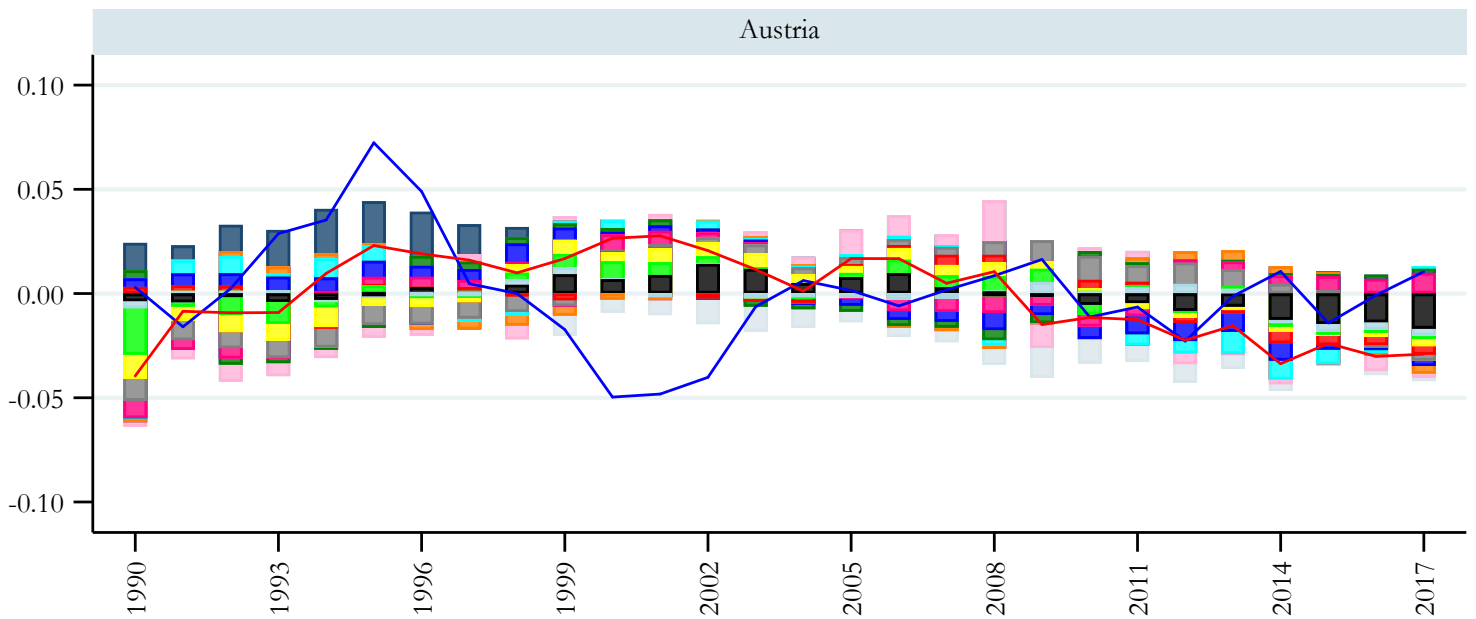
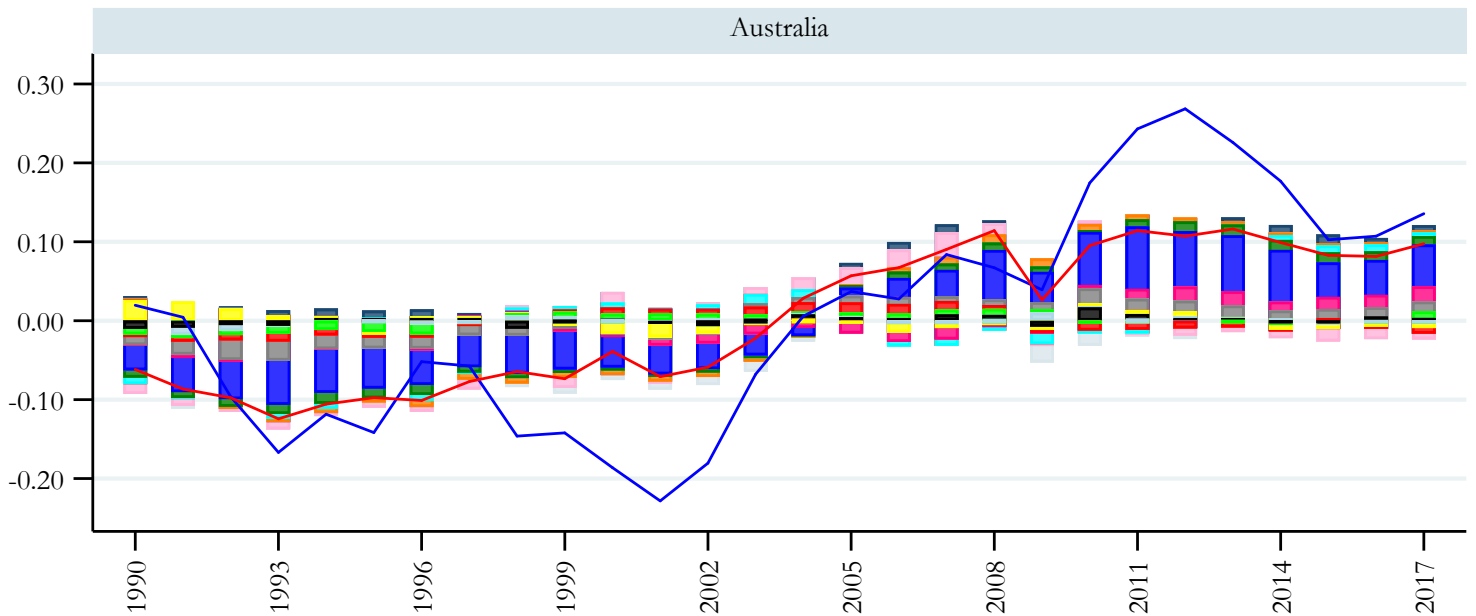

year

- |   |   |
|---|---|
| ■ VIX + Share of Reserves terms   | ■ Change in reserves to GDP*capital control (rel to TRD PRT)                  |
| ■ Share of administered prices  | ■ Population Growth (rel to TRD PRT)  |
| ■ Expected GDP growth of medium-term (rel to TRD PRT)                         | ■ Lag of Trade Openness (avg. of exports and imports to GDP) (rel to TRD PRT) |
| ■ Log commodity Terms Of Trade  | ■ Lag of Home bias (rel to TRD PRT)   |
| ■ Lag of Demeaned PPPGDP/Top3(PPP)  | ■ Private credit/GDP gap (Detrended) (rel to TRD PRT)                         |
| ■ Real interest rate differential interacted with K openness (rel to TRD PRT) | ■ Lag of Public Health Expenditure (rel to TRD PRT)                           |
| ■ Output Gap (rel to TRD PRT)   | ■ Lagged NFA  |
| ■ Actual b  | ■ Fitted b  |

# Contribution to REER Fitted Values (Demeaned, relative to country mean over sample period)

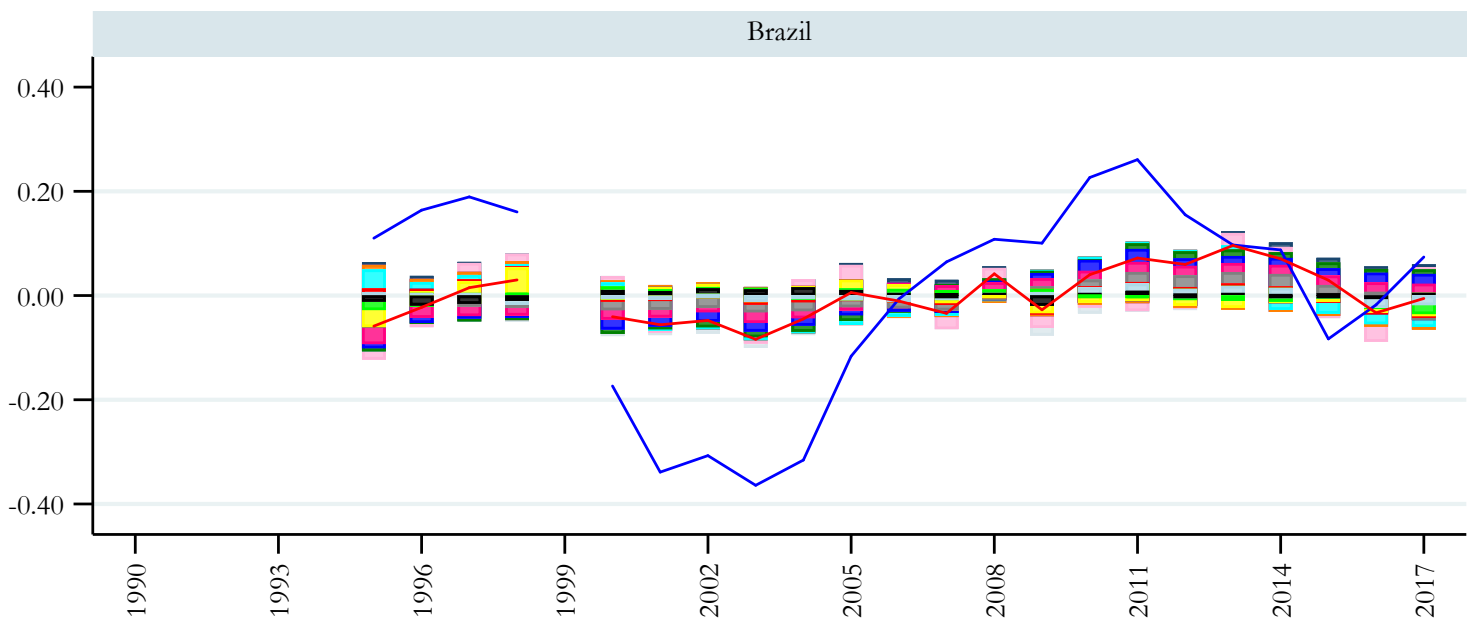
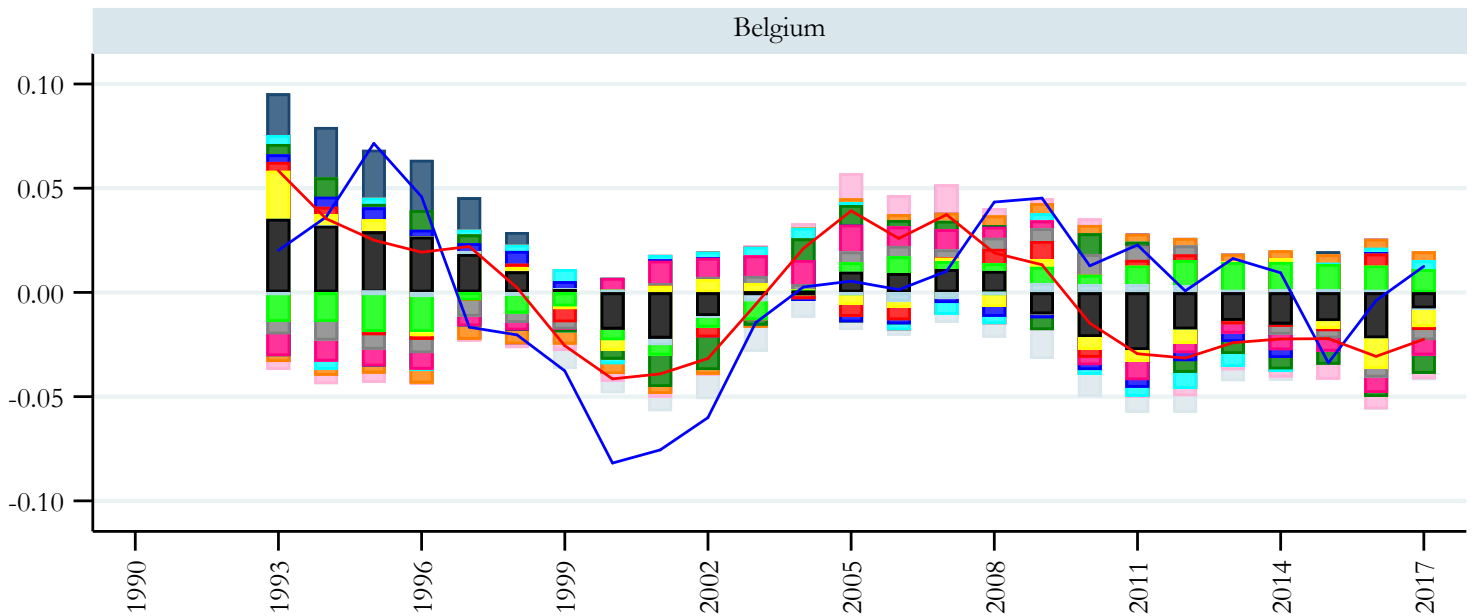

year

- VIX + Share of Reserves terms
- Share of administered prices
- Expected GDP growth of medium-term (rel to TRD PRT)
- Log commodity Terms Of Trade
- Lag of Demeaned PPPGDP/Top3(PPP)
- Real interest rate differential interacted with K openness (rel to TRD PRT)
- Output Gap (rel to TRD PRT)
- Actual b
- Change in reserves to GDP\*capital control (rel to TRD PRT)
- Population Growth (rel to TRD PRT)
- Lag of Trade Openness (avg. of exports and imports to GDP) (rel to TRD PRT)
- Lag of Home bias (rel to TRD PRT)
- Private credit/GDP gap (Detrended) (rel to TRD PRT)
- Lag of Public Health Expenditure (rel to TRD PRT)
- Lagged NFA
- Fitted b

# Contribution to REER Fitted Values (Demeaned, relative to country mean over sample period)

## Canada

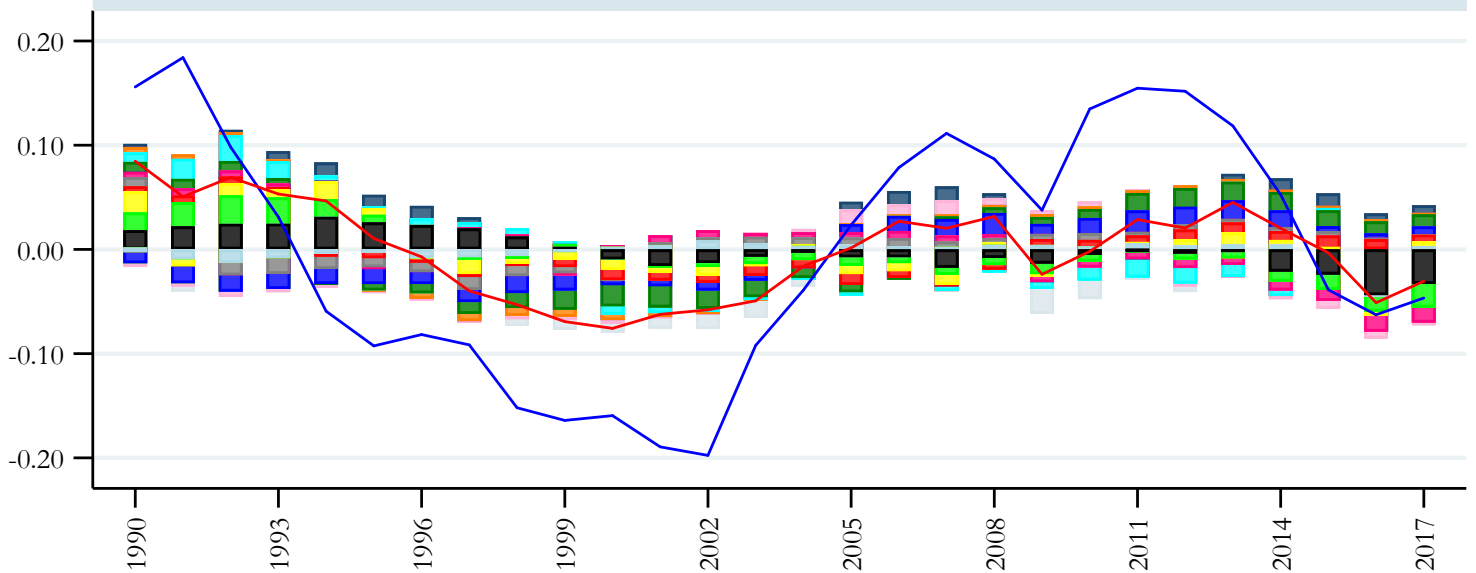

## Chile

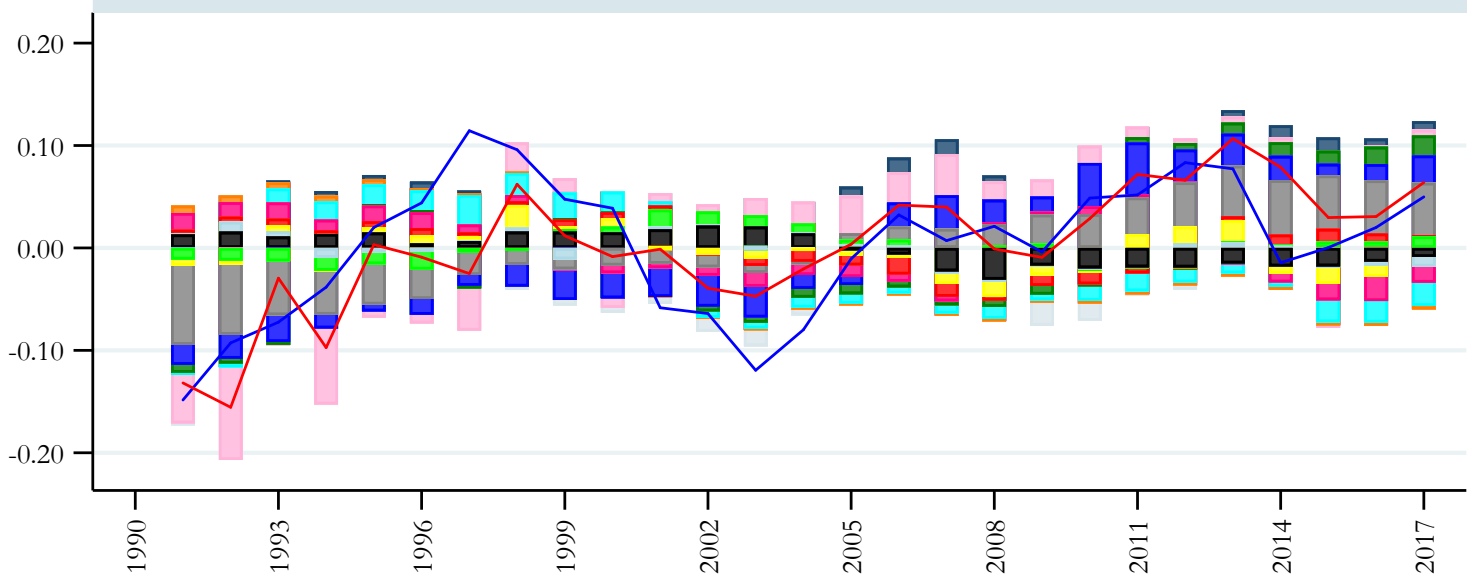

year

- VIX + Share of Reserves terms
- Share of administered prices
- Expected GDP growth of medium-term (rel to TRD PRT)
- Log commodity Terms Of Trade
- Lag of Demeaned PPPGDP/Top3(PPP)
- Real interest rate differential interacted with K openness (rel to TRD PRT)
- Output Gap (rel to TRD PRT)
- Actual b
- Change in reserves to GDP\*capital control (rel to TRD PRT)
- Population Growth (rel to TRD PRT)
- Lag of Trade Openness (avg. of exports and imports to GDP) (rel to TRD PRT)
- Lag of Home bias (rel to TRD PRT)
- Private credit/GDP gap (Detrended) (rel to TRD PRT)
- Lag of Public Health Expenditure (rel to TRD PRT)
- Lagged NFA
- Fitted b



# Contribution to REER Fitted Values (Demeaned, relative to country mean over sample period)

China

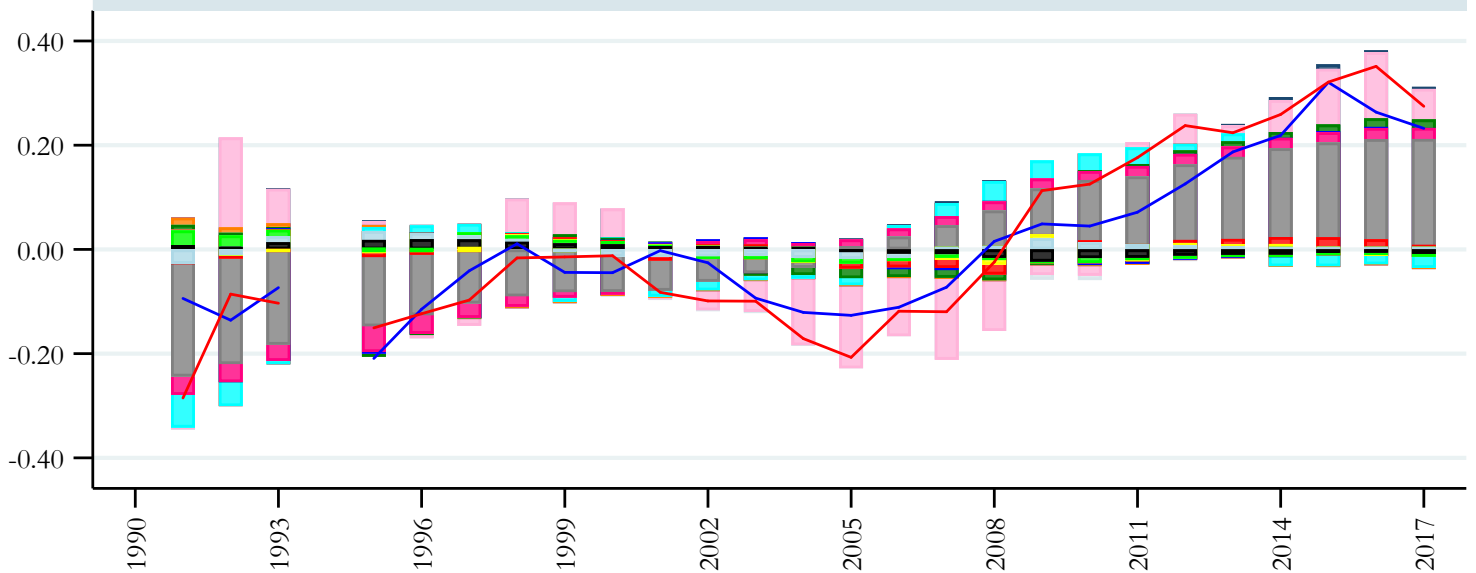

Colombia

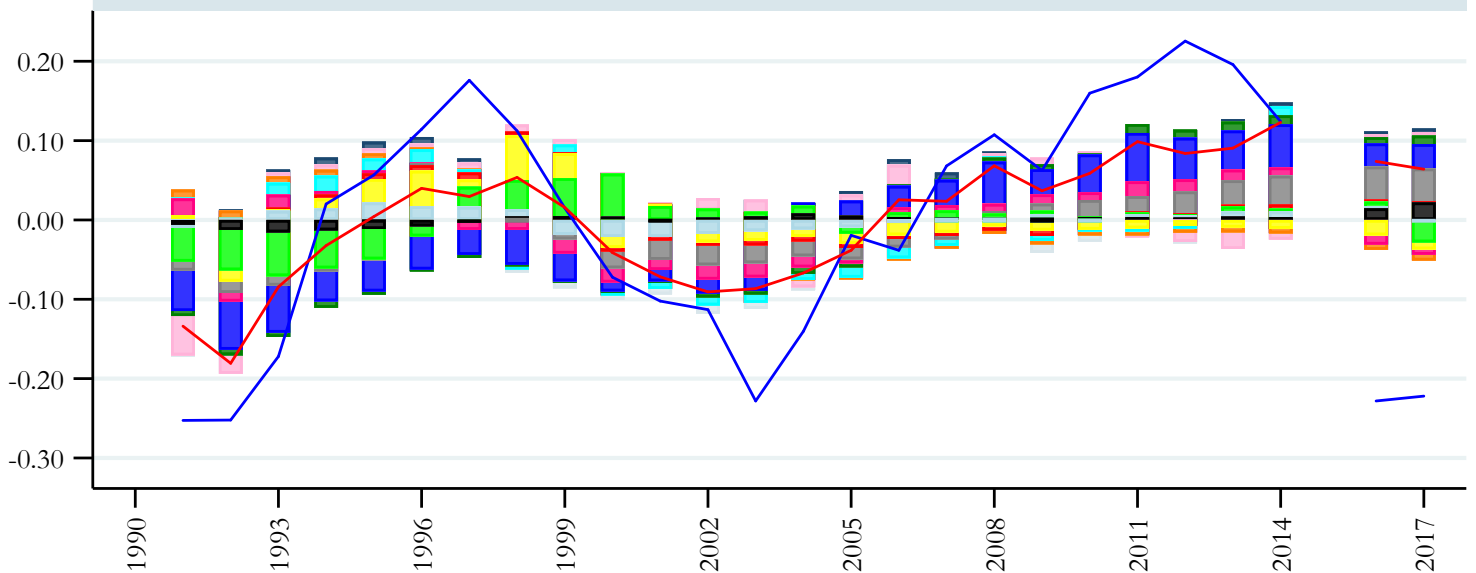

year

- VIX + Share of Reserves terms
- Share of administered prices
- Expected GDP growth of medium-term (rel to TRD PRT)
- Log commodity Terms Of Trade
- Lag of Demeaned PPPGDP/Top3(PPP)
- Real interest rate differential interacted with K openness (rel to TRD PRT)
- Output Gap (rel to TRD PRT)
- Actual b
- Change in reserves to GDP\*capital control (rel to TRD PRT)
- Population Growth (rel to TRD PRT)
- Lag of Trade Openness (avg. of exports and imports to GDP) (rel to TRD PRT)
- Lag of Home bias (rel to TRD PRT)
- Private credit/GDP gap (Detrended) (rel to TRD PRT)
- Lag of Public Health Expenditure (rel to TRD PRT)
- Lagged NFA
- Fitted b

# Contribution to REER Fitted Values (Demeaned, relative to country mean over sample period)

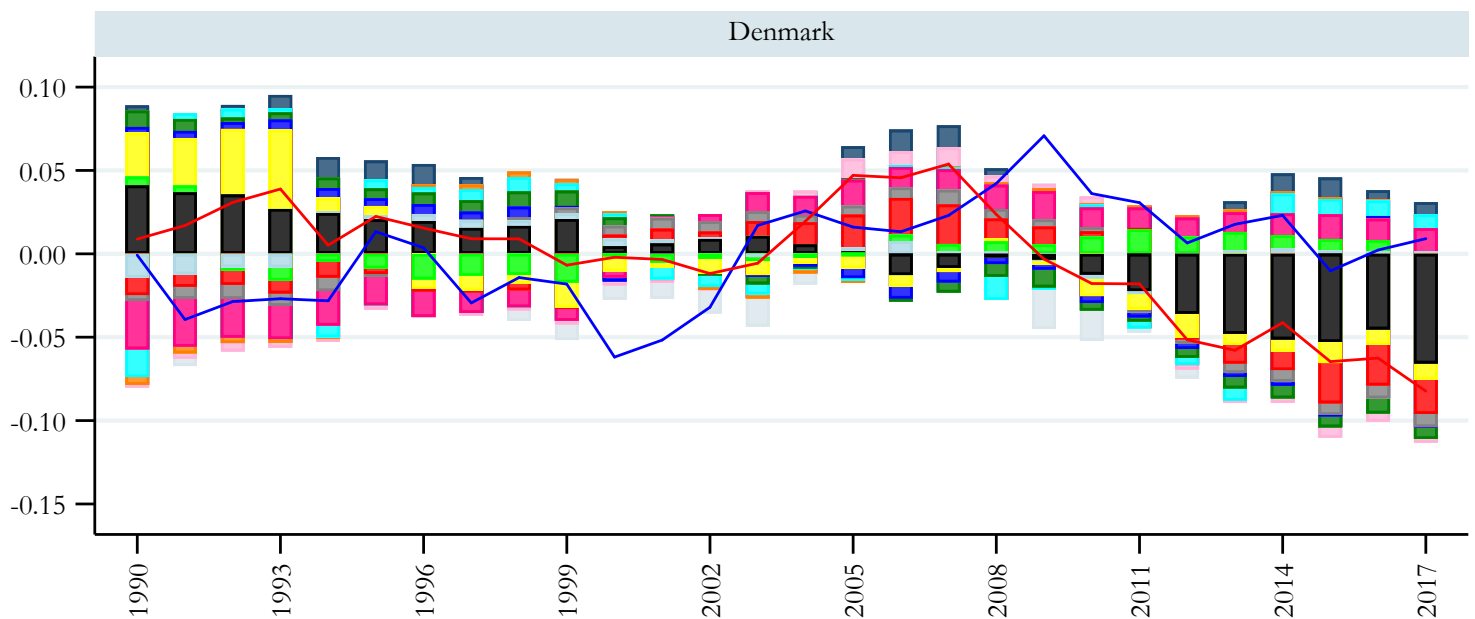
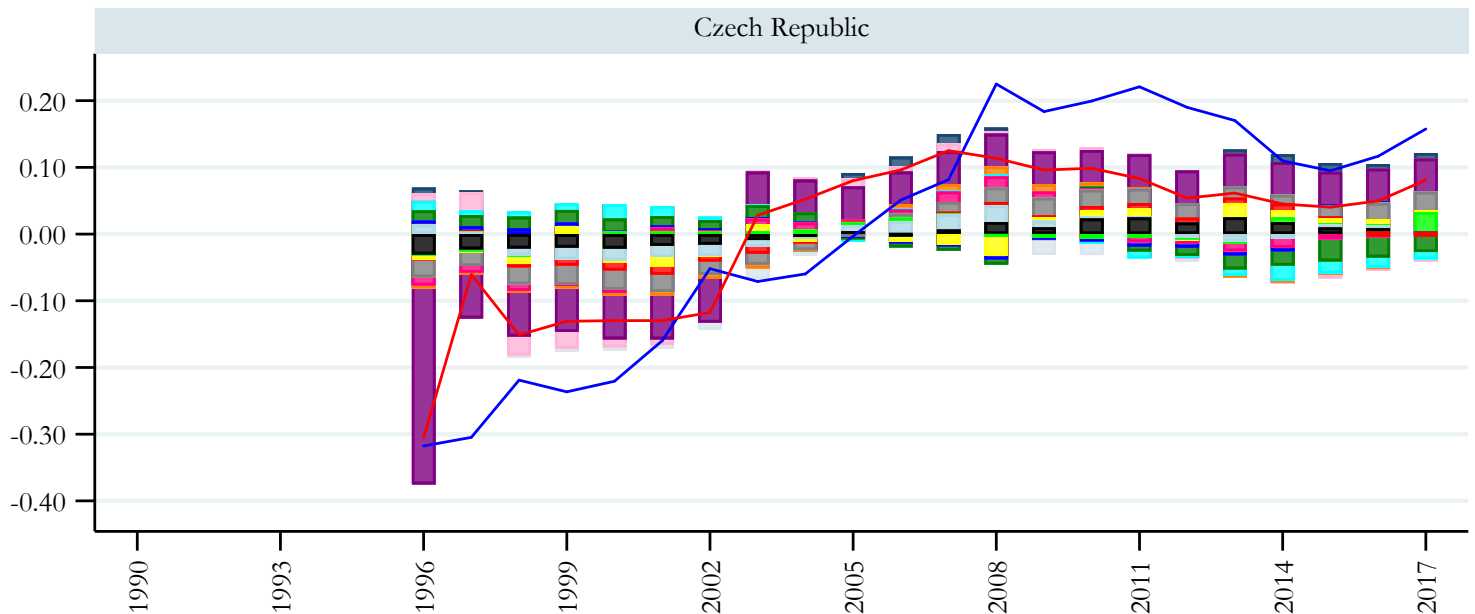

year

- VIX + Share of Reserves terms
- Share of administered prices
- Expected GDP growth of medium-term (rel to TRD PRT)
- Log commodity Terms Of Trade
- Lag of Demeaned PPPGDP/Top3(PPP)
- Real interest rate differential interacted with K openness (rel to TRD PRT)
- Output Gap (rel to TRD PRT)
- Actual b
- Change in reserves to GDP\*capital control (rel to TRD PRT)
- Population Growth (rel to TRD PRT)
- Lag of Trade Openness (avg. of exports and imports to GDP) (rel to TRD PRT)
- Lag of Home bias (rel to TRD PRT)
- Private credit/GDP gap (Detrended) (rel to TRD PRT)
- Lag of Public Health Expenditure (rel to TRD PRT)
- Lagged NFA
- Fitted b

# Contribution to REER Fitted Values (Demeaned, relative to country mean over sample period)

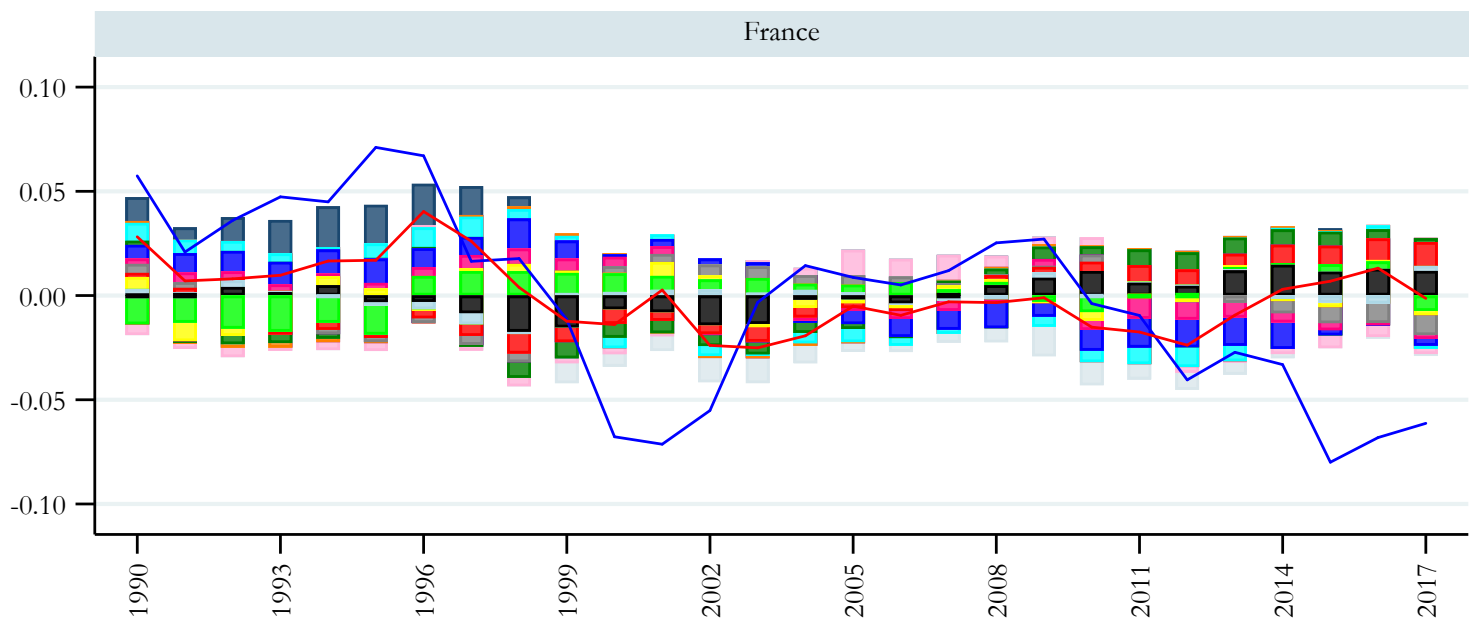
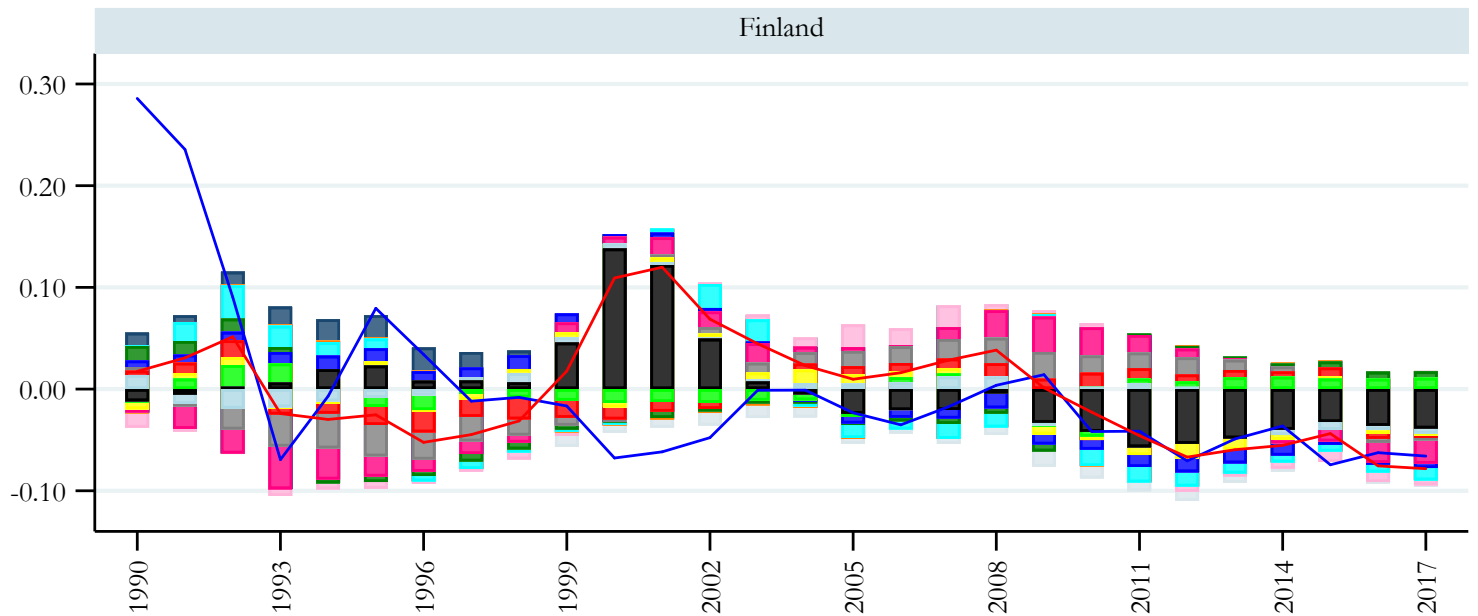

year

- VIX + Share of Reserves terms
- Share of administered prices
- Expected GDP growth of medium-term (rel to TRD PRT)
- Log commodity Terms Of Trade
- Lag of Demeaned PPPGDP/Top3(PPP)
- Real interest rate differential interacted with K openness (rel to TRD PRT)
- Output Gap (rel to TRD PRT)
- Actual b
- Change in reserves to GDP\*capital control (rel to TRD PRT)
- Population Growth (rel to TRD PRT)
- Lag of Trade Openness (avg. of exports and imports to GDP) (rel to TRD PRT)
- Lag of Home bias (rel to TRD PRT)
- Private credit/GDP gap (Detrended) (rel to TRD PRT)
- Lag of Public Health Expenditure (rel to TRD PRT)
- Lagged NFA
- Fitted b

# Contribution to REER Fitted Values (Demeaned, relative to country mean over sample period)

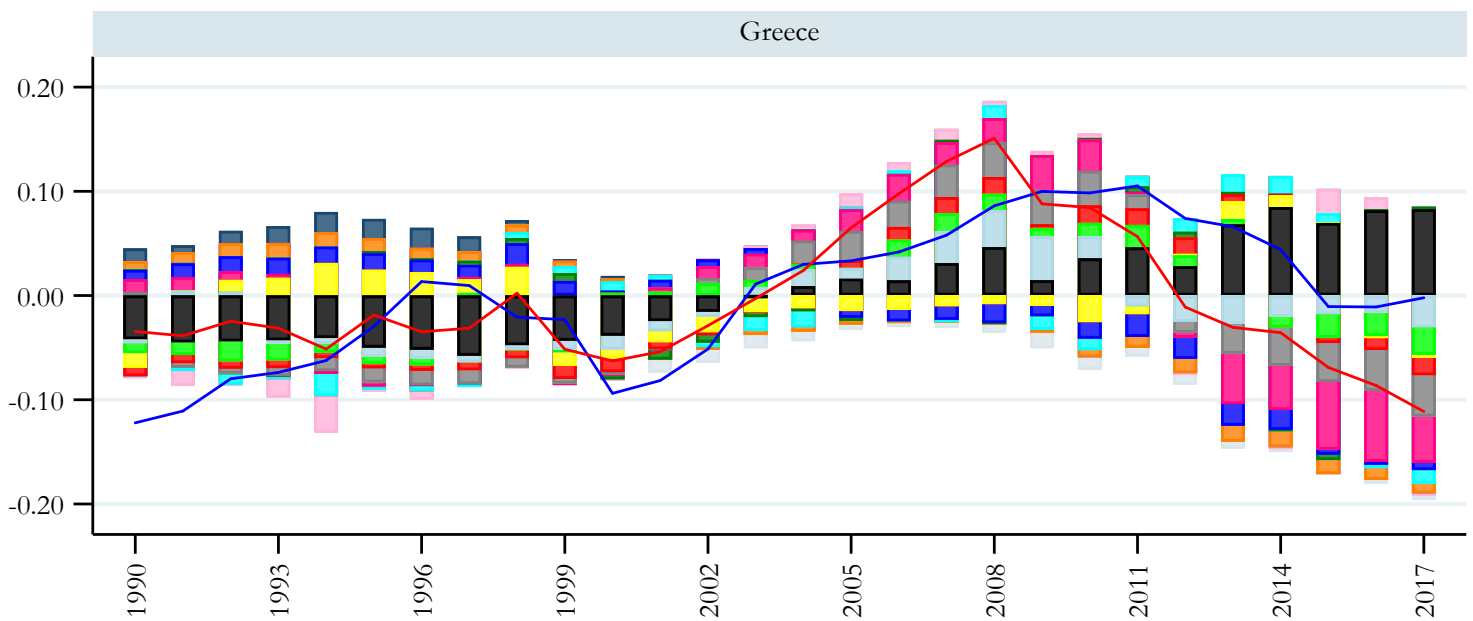
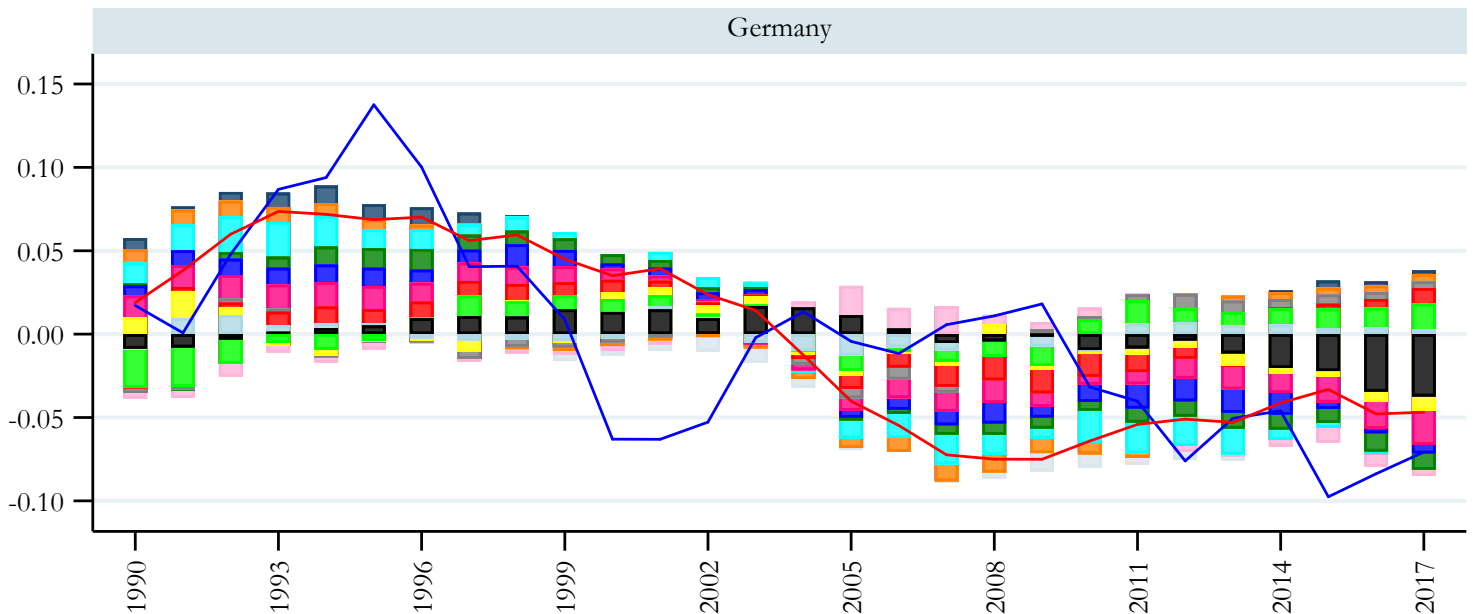

year

- VIX + Share of Reserves terms
- Share of administered prices
- Expected GDP growth of medium-term (rel to TRD PRT)
- Log commodity Terms Of Trade
- Lag of Demeaned PPPGDP/Top3(PPP)
- Real interest rate differential interacted with K openness (rel to TRD PRT)
- Output Gap (rel to TRD PRT)
- Actual b
- Change in reserves to GDP\*capital control (rel to TRD PRT)
- Population Growth (rel to TRD PRT)
- Lag of Trade Openness (avg. of exports and imports to GDP) (rel to TRD PRT)
- Lag of Home bias (rel to TRD PRT)
- Private credit/GDP gap (Detrended) (rel to TRD PRT)
- Lag of Public Health Expenditure (rel to TRD PRT)
- Lagged NFA
- Fitted b

# Contribution to REER Fitted Values (Demeaned, relative to country mean over sample period)

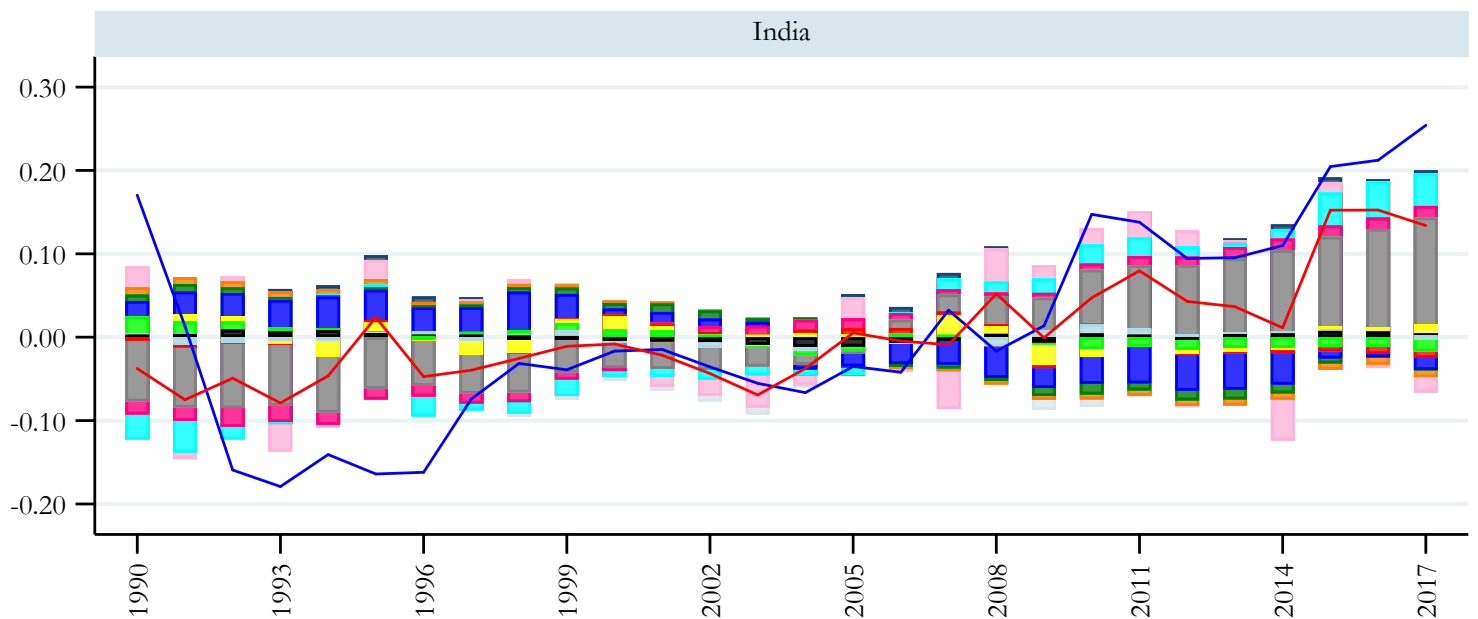
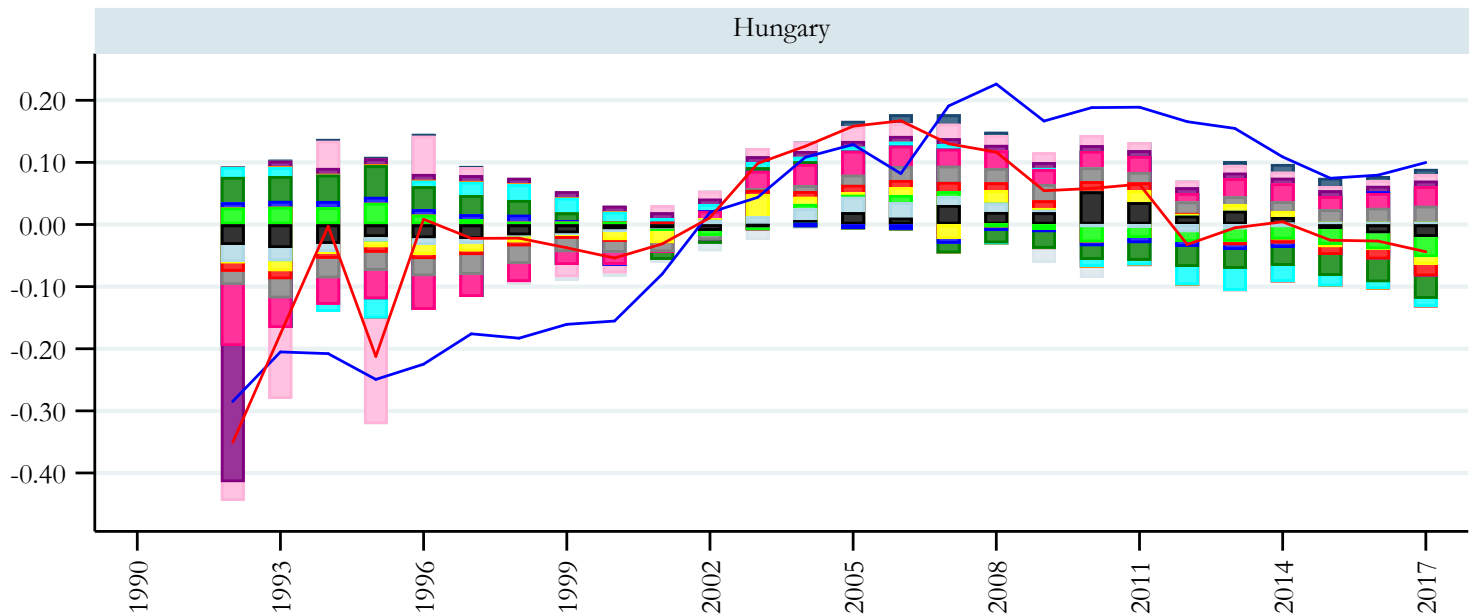

year

- VIX + Share of Reserves terms
- Share of administered prices
- Expected GDP growth of medium-term (rel to TRD PRT)
- Log commodity Terms Of Trade
- Lag of Demeaned PPPGDP/Top3(PPP)
- Real interest rate differential interacted with K openness (rel to TRD PRT)
- Output Gap (rel to TRD PRT)
- Actual b
- Change in reserves to GDP\*capital control (rel to TRD PRT)
- Population Growth (rel to TRD PRT)
- Lag of Trade Openness (avg. of exports and imports to GDP) (rel to TRD PRT)
- Lag of Home bias (rel to TRD PRT)
- Private credit/GDP gap (Detrended) (rel to TRD PRT)
- Lag of Public Health Expenditure (rel to TRD PRT)
- Lagged NFA
- Fitted b

# Contribution to REER Fitted Values (Demeaned, relative to country mean over sample period)

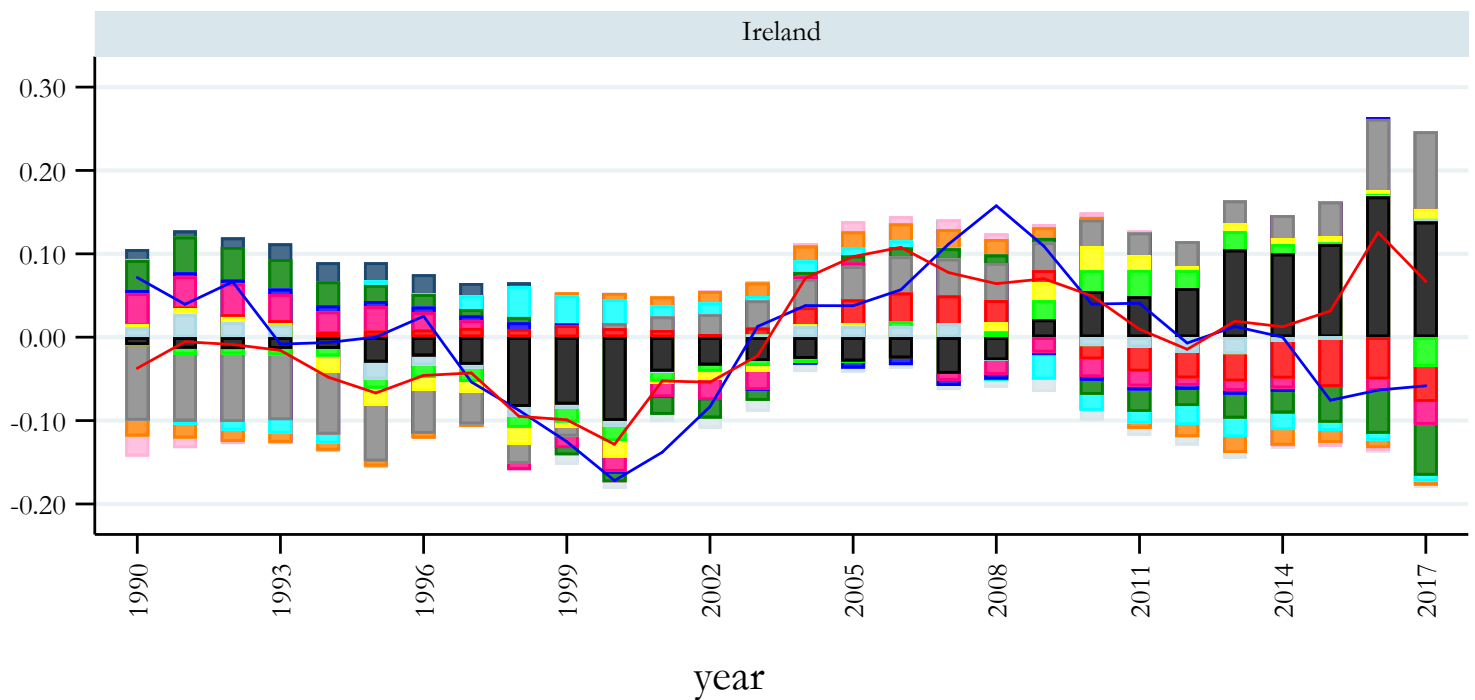
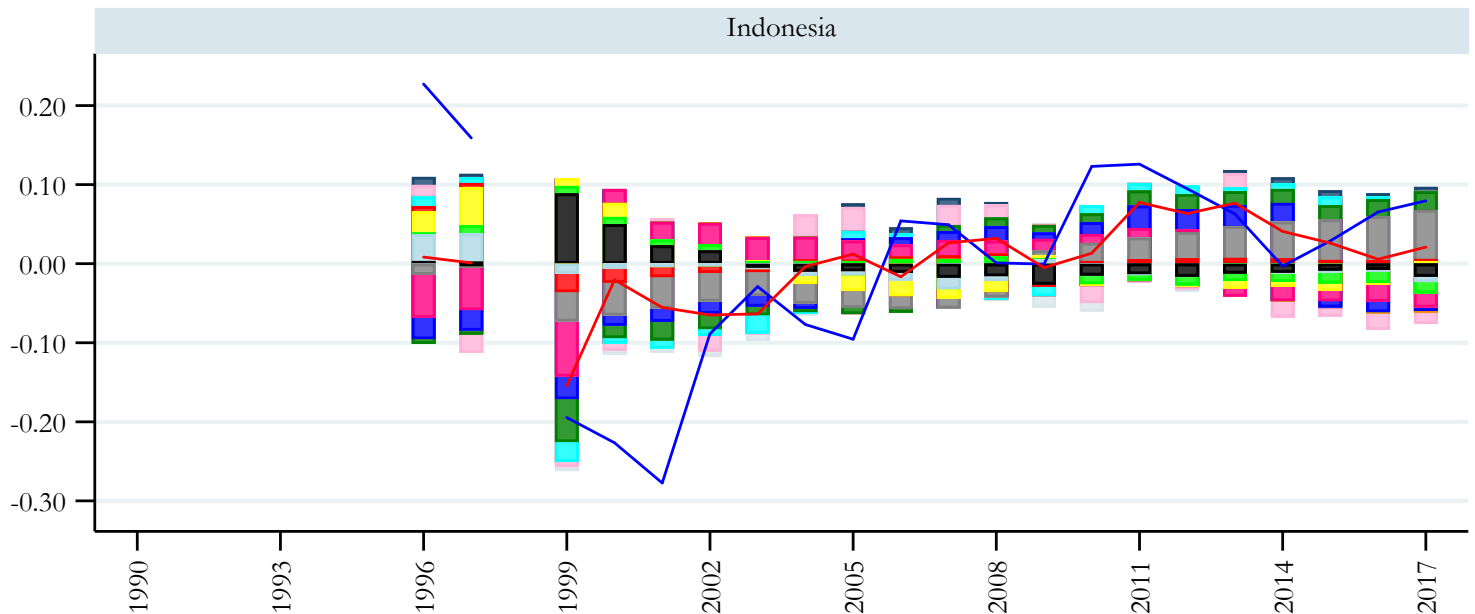

- VIX + Share of Reserves terms
- Share of administered prices
- Expected GDP growth of medium-term (rel to TRD PRT)
- Log commodity Terms Of Trade
- Lag of Demeaned PPPGDP/Top3(PPP)
- Real interest rate differential interacted with K openness (rel to TRD PRT)
- Output Gap (rel to TRD PRT)
- Actual b
- Change in reserves to GDP\*capital control (rel to TRD PRT)
- Population Growth (rel to TRD PRT)
- Lag of Trade Openness (avg. of exports and imports to GDP) (rel to TRD PRT)
- Lag of Home bias (rel to TRD PRT)
- Private credit/GDP gap (Detrended) (rel to TRD PRT)
- Lag of Public Health Expenditure (rel to TRD PRT)
- Lagged NFA
- Fitted b

# Contribution to REER Fitted Values (Demeaned, relative to country mean over sample period)

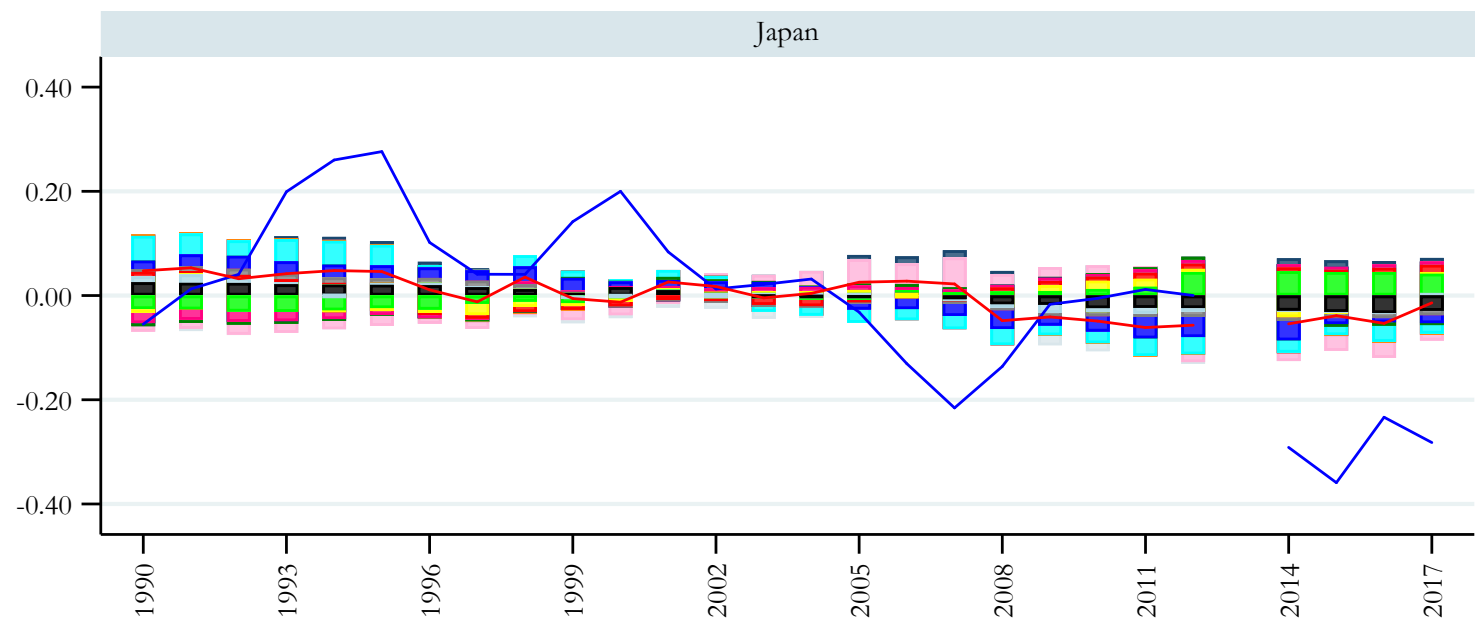
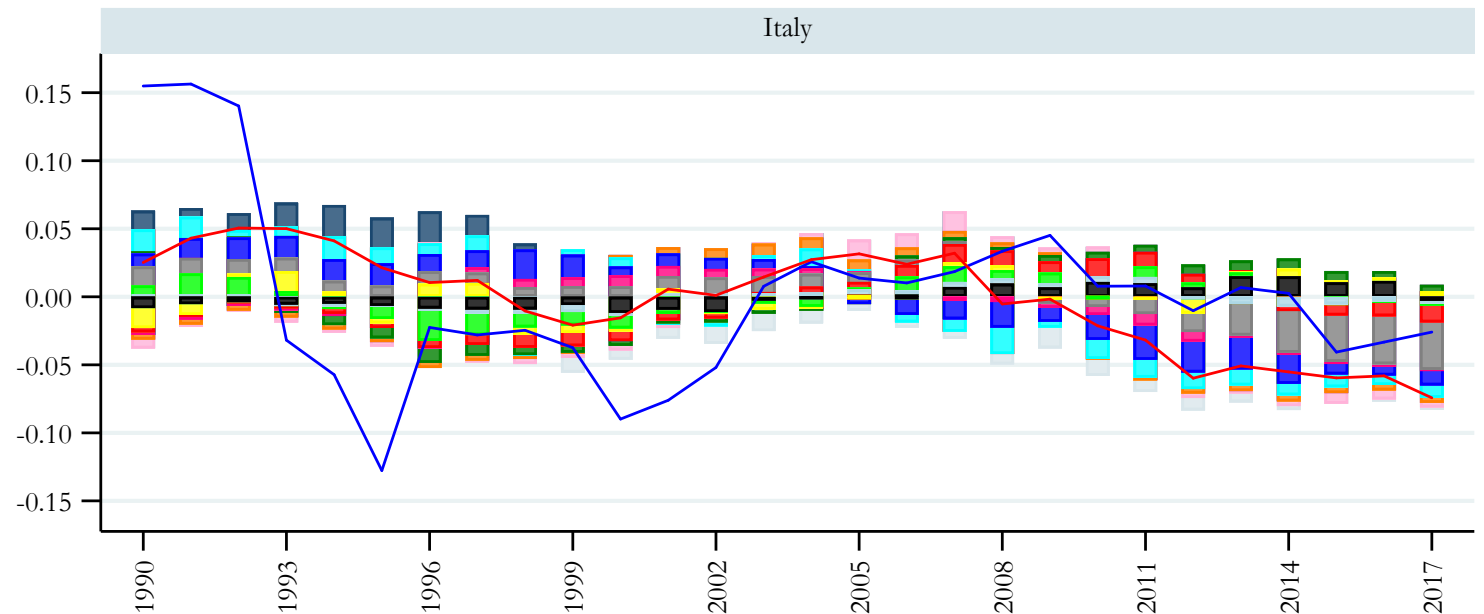

year

- VIX + Share of Reserves terms
- Share of administered prices
- Expected GDP growth of medium-term (rel to TRD PRT)
- Log commodity Terms Of Trade
- Lag of Demeaned PPPGDP/Top3(PPP)
- Real interest rate differential interacted with K openness (rel to TRD PRT)
- Output Gap (rel to TRD PRT)
- Actual b
- Change in reserves to GDP\*capital control (rel to TRD PRT)
- Population Growth (rel to TRD PRT)
- Lag of Trade Openness (avg. of exports and imports to GDP) (rel to TRD PRT)
- Lag of Home bias (rel to TRD PRT)
- Private credit/GDP gap (Detrended) (rel to TRD PRT)
- Lag of Public Health Expenditure (rel to TRD PRT)
- Lagged NFA
- Fitted b

# Contribution to REER Fitted Values (Demeaned, relative to country mean over sample period)

## Korea

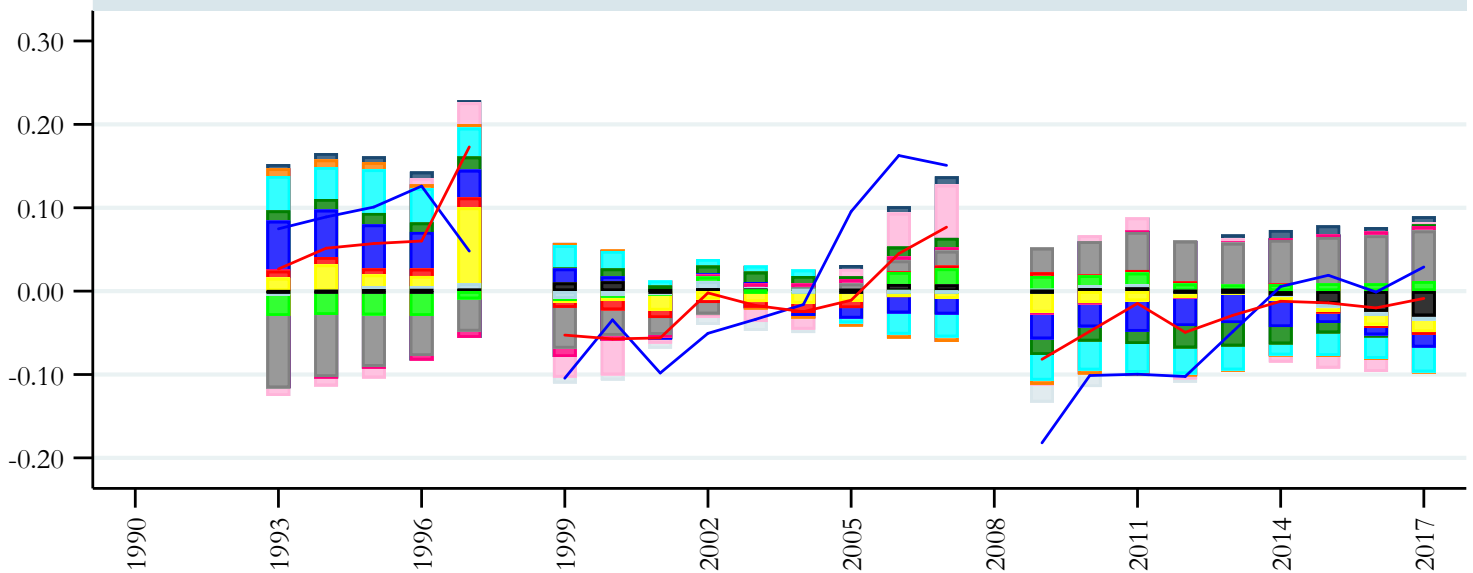

## Malaysia

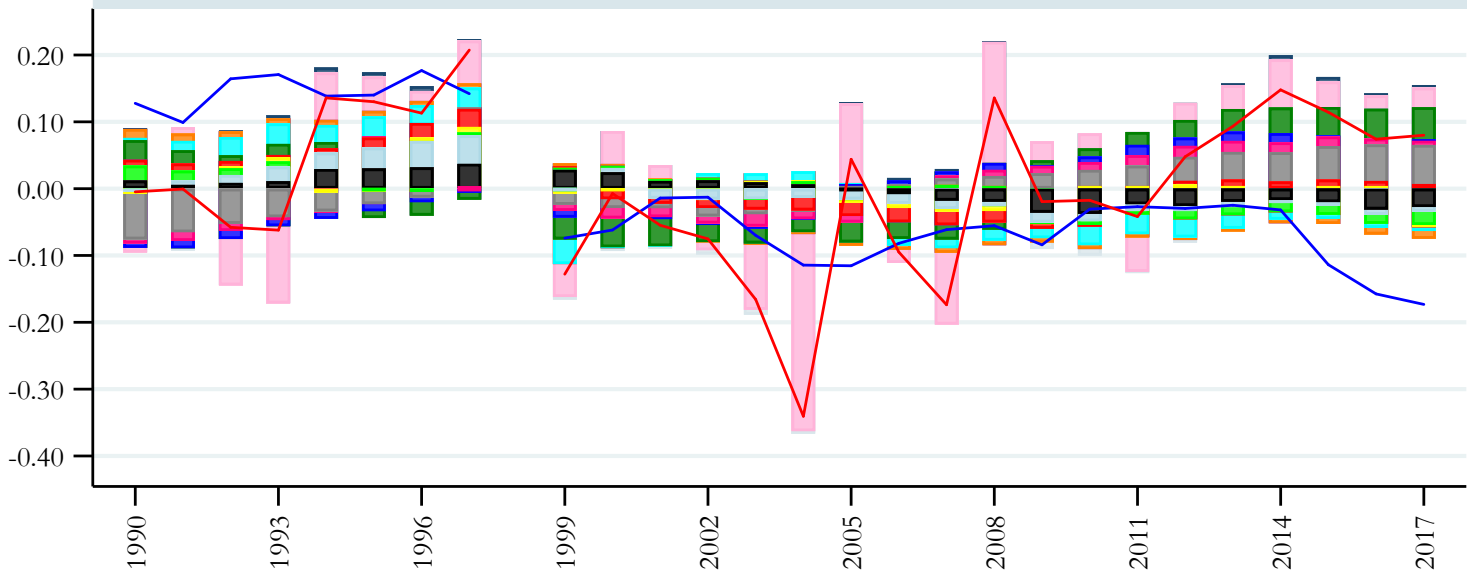

year

- VIX + Share of Reserves terms
- Share of administered prices
- Expected GDP growth of medium-term (rel to TRD PRT)
- Log commodity Terms Of Trade
- Lag of Demeaned PPPGDP/Top3(PPP)
- Real interest rate differential interacted with K openness (rel to TRD PRT)
- Output Gap (rel to TRD PRT)
- Actual b
- Change in reserves to GDP\*capital control (rel to TRD PRT)
- Population Growth (rel to TRD PRT)
- Lag of Trade Openness (avg. of exports and imports to GDP) (rel to TRD PRT)
- Lag of Home bias (rel to TRD PRT)
- Private credit/GDP gap (Detrended) (rel to TRD PRT)
- Lag of Public Health Expenditure (rel to TRD PRT)
- Lagged NFA
- Fitted b



# Contribution to REER Fitted Values (Demeaned, relative to country mean over sample period)

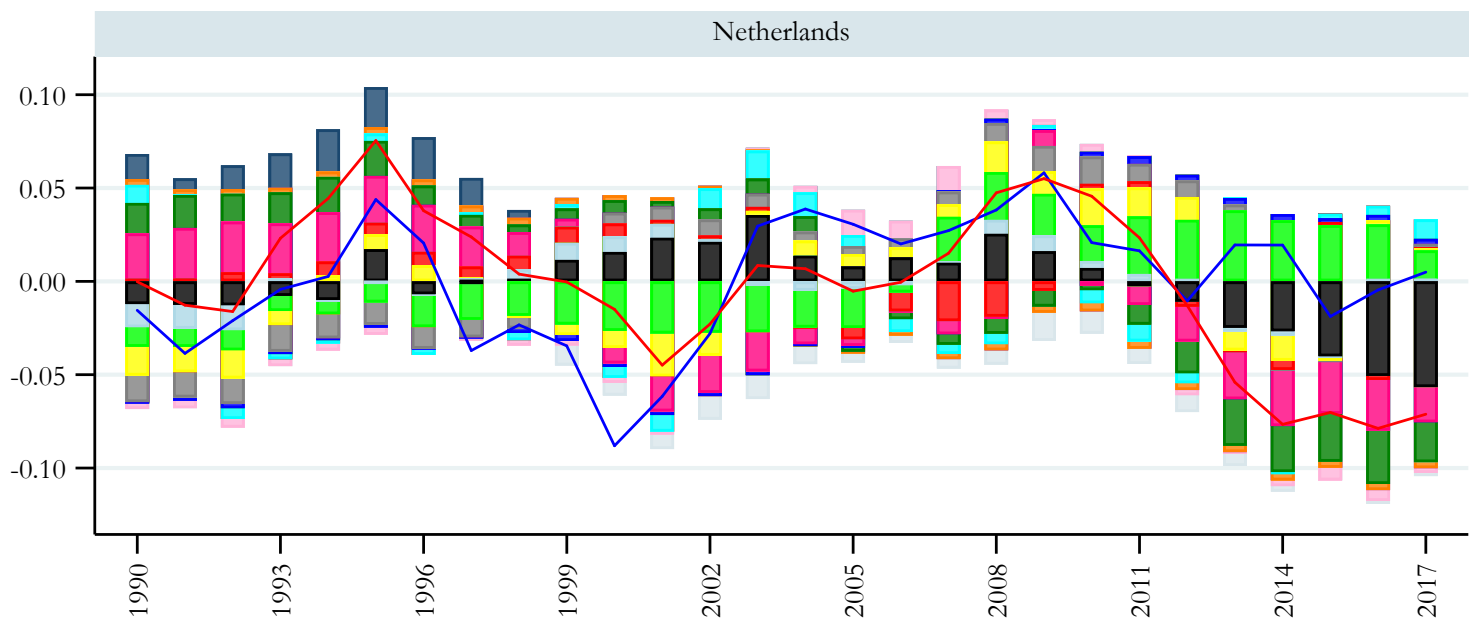
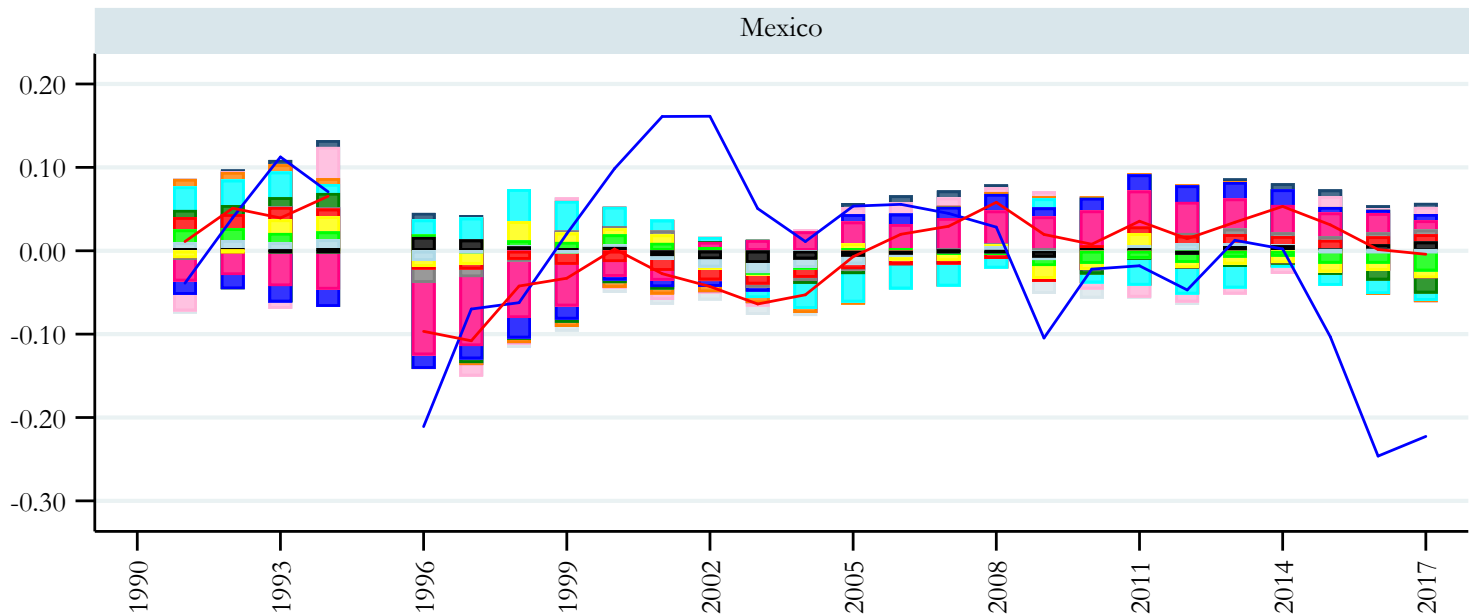

year

- VIX + Share of Reserves terms
- Share of administered prices
- Expected GDP growth of medium-term (rel to TRD PRT)
- Log commodity Terms Of Trade
- Lag of Demeaned PPPGDP/Top3(PPP)
- Real interest rate differential interacted with K openness (rel to TRD PRT)
- Output Gap (rel to TRD PRT)
- Actual b
- Change in reserves to GDP\*capital control (rel to TRD PRT)
- Population Growth (rel to TRD PRT)
- Lag of Trade Openness (avg. of exports and imports to GDP) (rel to TRD PRT)
- Lag of Home bias (rel to TRD PRT)
- Private credit/GDP gap (Detrended) (rel to TRD PRT)
- Lag of Public Health Expenditure (rel to TRD PRT)
- Lagged NFA
- Fitted b

# Contribution to REER Fitted Values (Demeaned, relative to country mean over sample period)

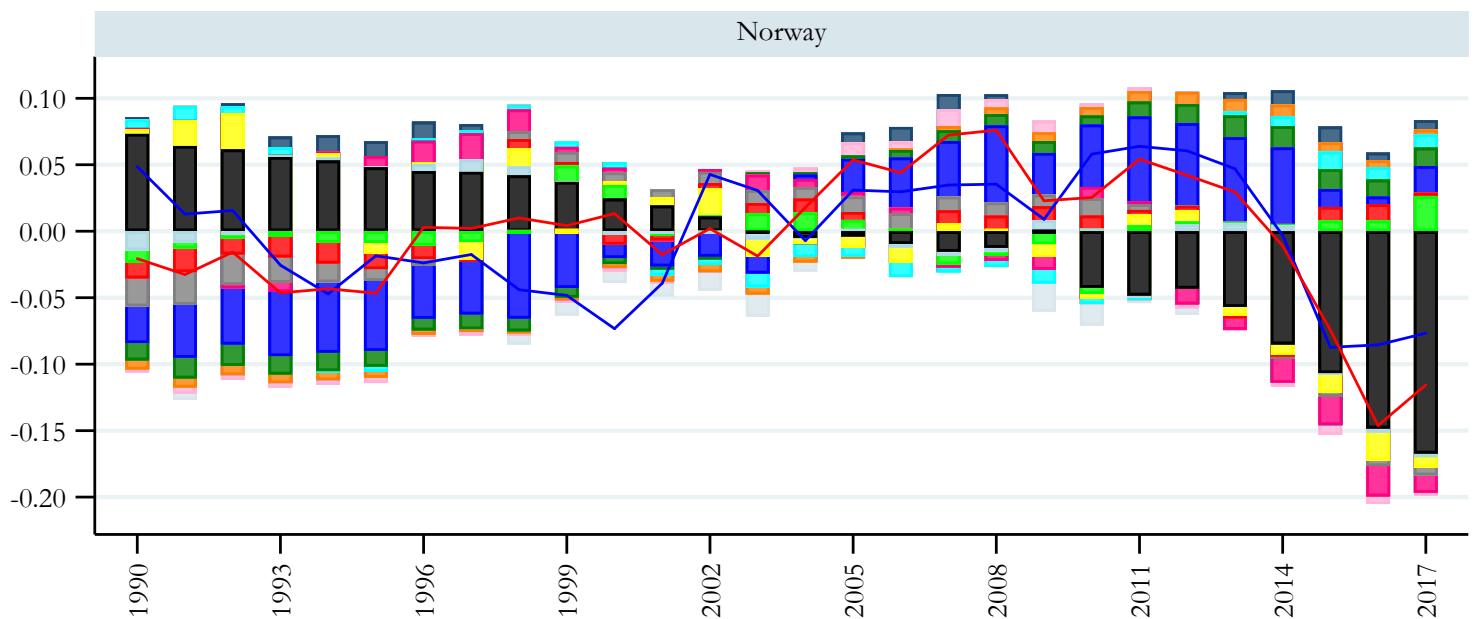
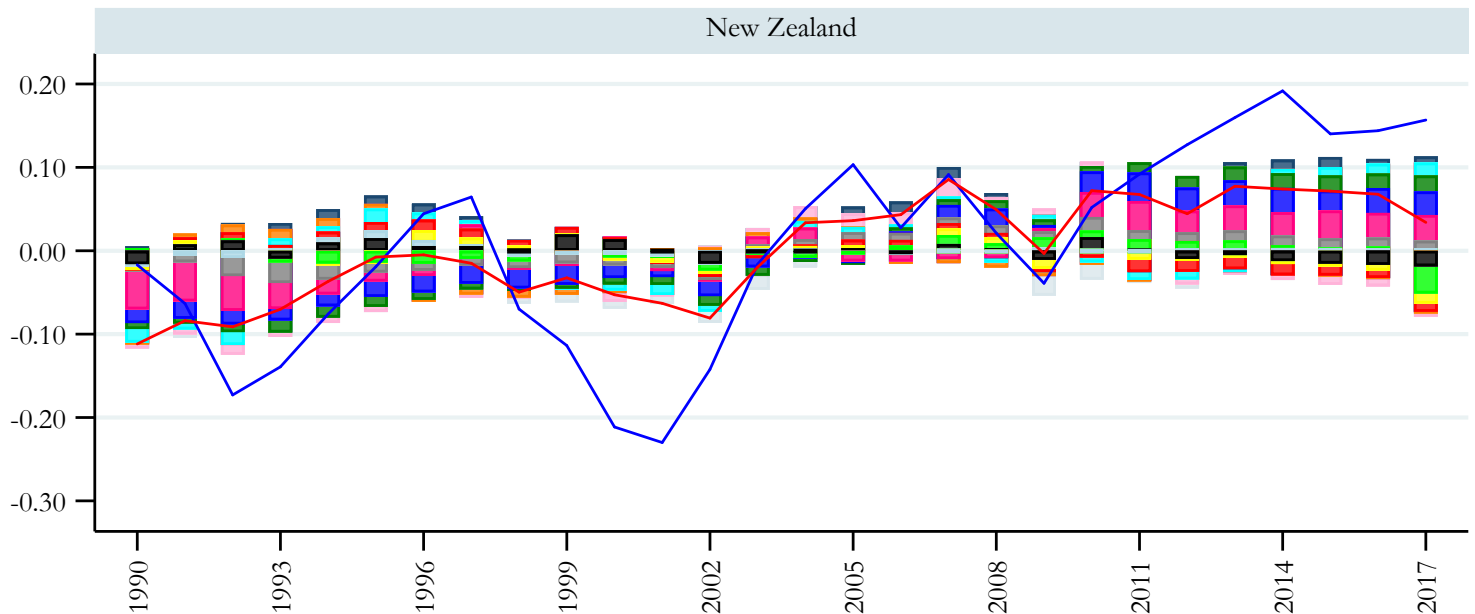

year

- VIX + Share of Reserves terms
- Share of administered prices
- Expected GDP growth of medium-term (rel to TRD PRT)
- Log commodity Terms Of Trade
- Lag of Demeaned PPPGDP/Top3(PPP)
- Real interest rate differential interacted with K openness (rel to TRD PRT)
- Output Gap (rel to TRD PRT)
- Actual b
- Change in reserves to GDP\*capital control (rel to TRD PRT)
- Population Growth (rel to TRD PRT)
- Lag of Trade Openness (avg. of exports and imports to GDP) (rel to TRD PRT)
- Lag of Home bias (rel to TRD PRT)
- Private credit/GDP gap (Detrended) (rel to TRD PRT)
- Lag of Public Health Expenditure (rel to TRD PRT)
- Lagged NFA
- Fitted b

# Contribution to REER Fitted Values (Demeaned, relative to country mean over sample period)

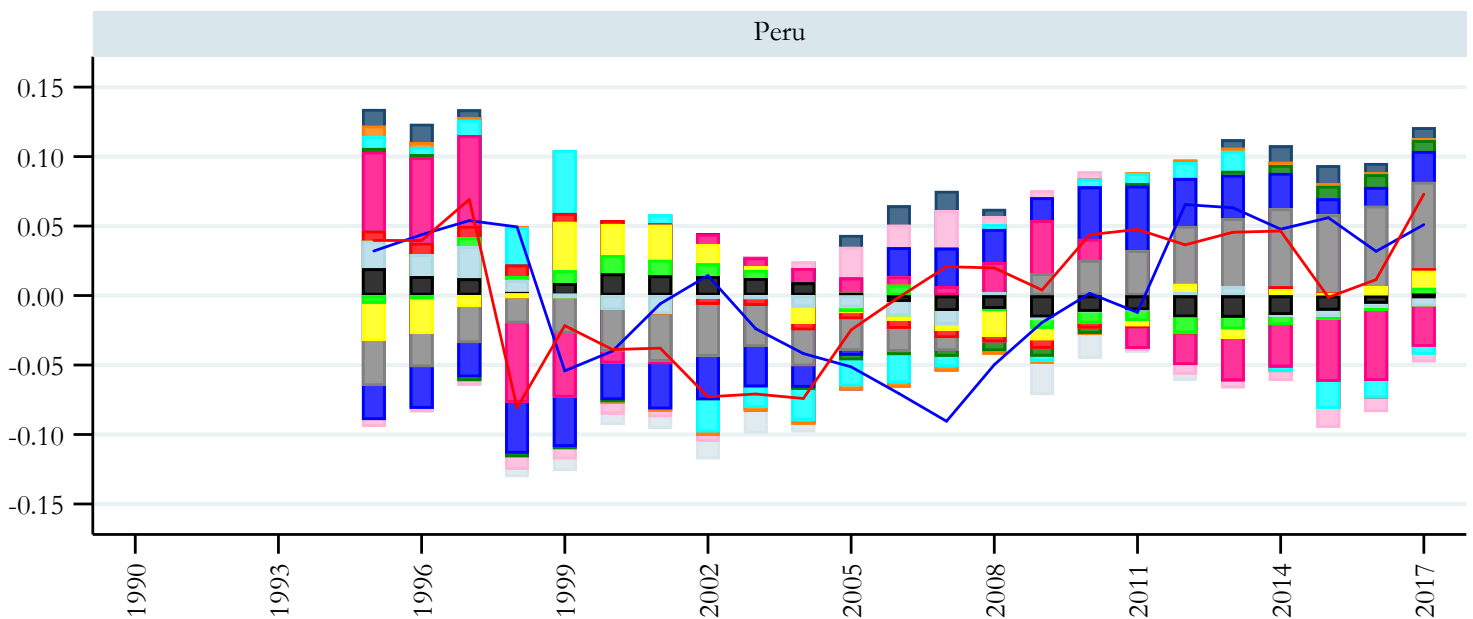
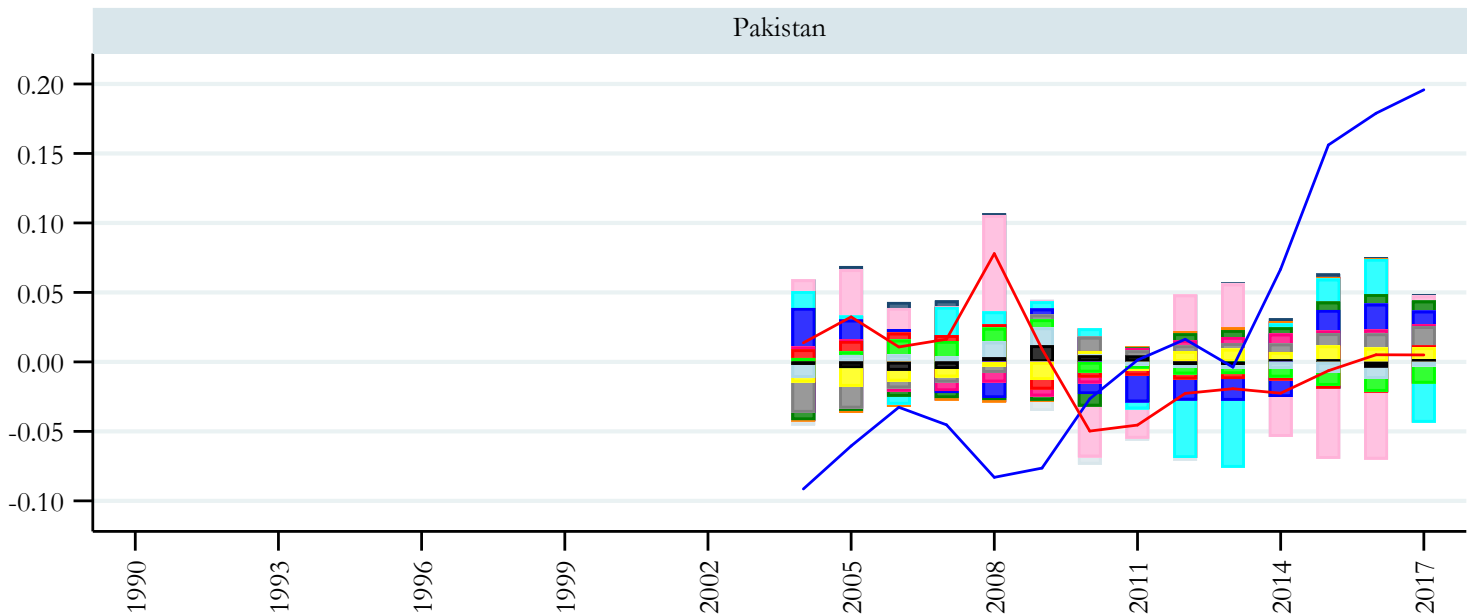

year

- VIX + Share of Reserves terms
- Share of administered prices
- Expected GDP growth of medium-term (rel to TRD PRT)
- Log commodity Terms Of Trade
- Lag of Demeaned PPPGDP/Top3(PPP)
- Real interest rate differential interacted with K openness (rel to TRD PRT)
- Output Gap (rel to TRD PRT)
- Actual b
- Change in reserves to GDP\*capital control (rel to TRD PRT)
- Population Growth (rel to TRD PRT)
- Lag of Trade Openness (avg. of exports and imports to GDP) (rel to TRD PRT)
- Lag of Home bias (rel to TRD PRT)
- Private credit/GDP gap (Detrended) (rel to TRD PRT)
- Lag of Public Health Expenditure (rel to TRD PRT)
- Lagged NFA
- Fitted b

# Contribution to REER Fitted Values (Demeaned, relative to country mean over sample period)

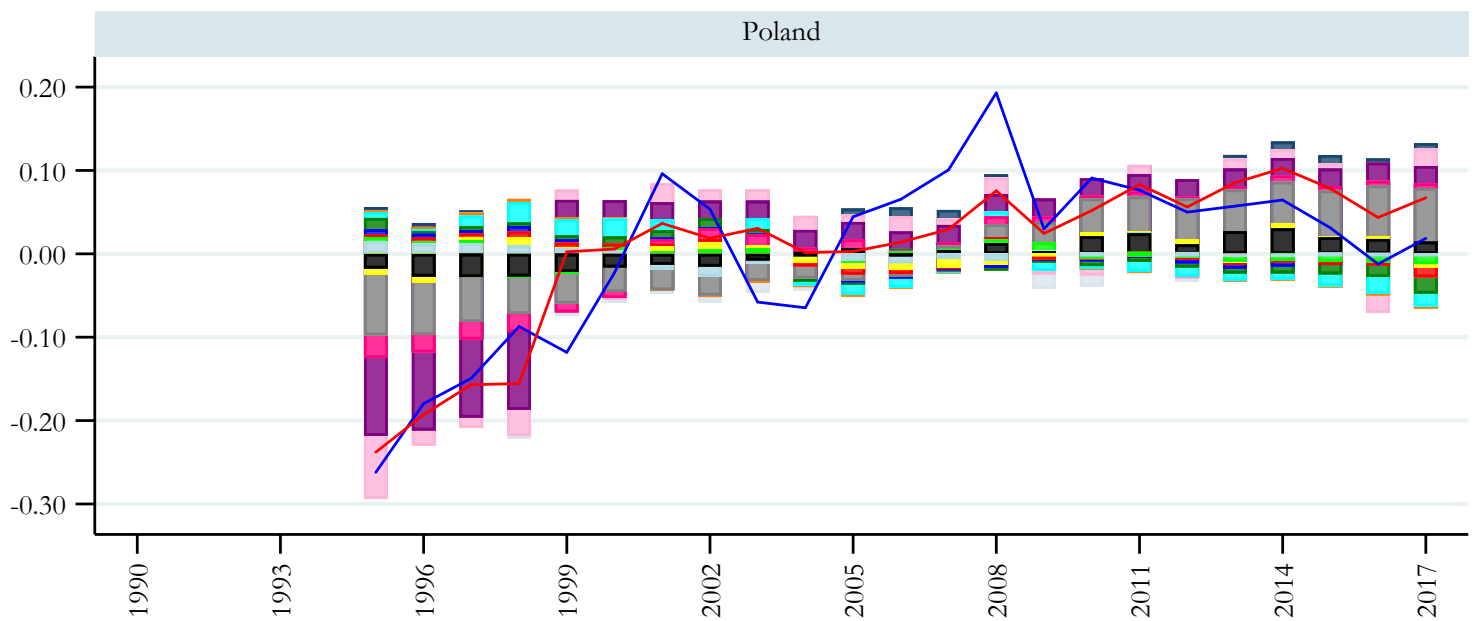
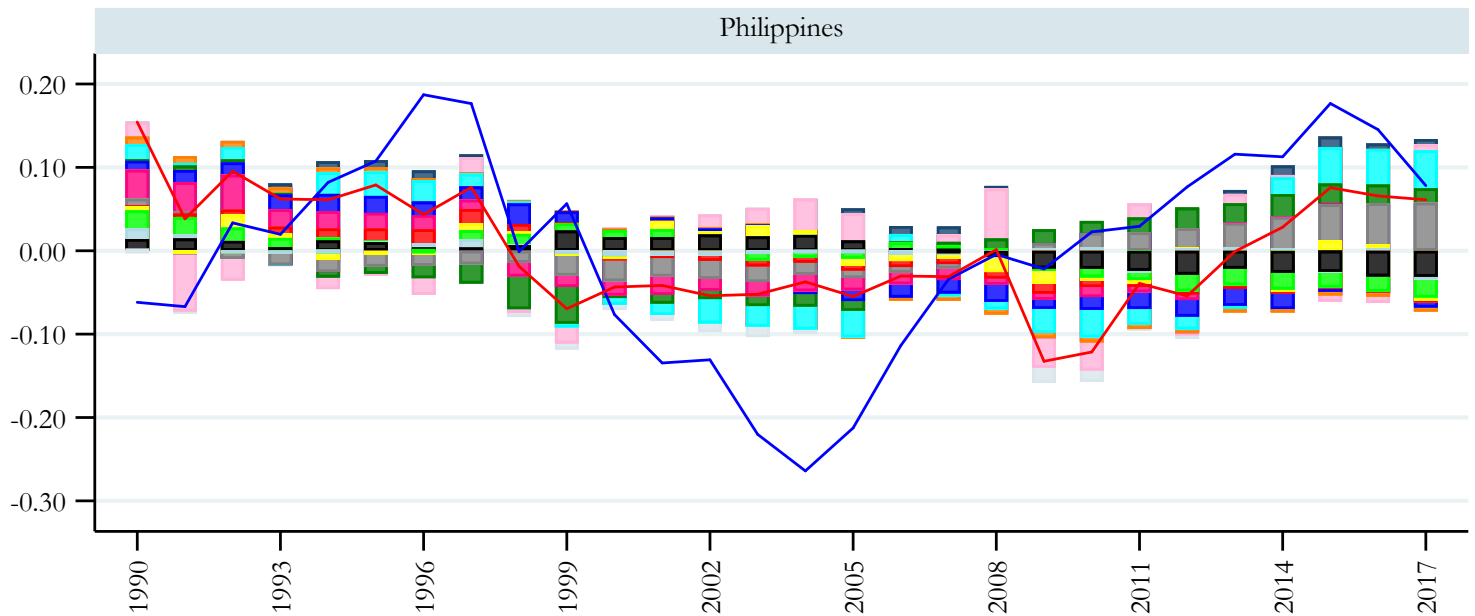

year

- VIX + Share of Reserves terms
- Share of administered prices
- Expected GDP growth of medium-term (rel to TRD PRT)
- Log commodity Terms Of Trade
- Lag of Demeaned PPPGDP/Top3(PPP)
- Real interest rate differential interacted with K openness (rel to TRD PRT)
- Output Gap (rel to TRD PRT)
- Actual b
- Change in reserves to GDP\*capital control (rel to TRD PRT)
- Population Growth (rel to TRD PRT)
- Lag of Trade Openness (avg. of exports and imports to GDP) (rel to TRD PRT)
- Lag of Home bias (rel to TRD PRT)
- Private credit/GDP gap (Detrended) (rel to TRD PRT)
- Lag of Public Health Expenditure (rel to TRD PRT)
- Lagged NFA
- Fitted b

# Contribution to REER Fitted Values (Demeaned, relative to country mean over sample period)

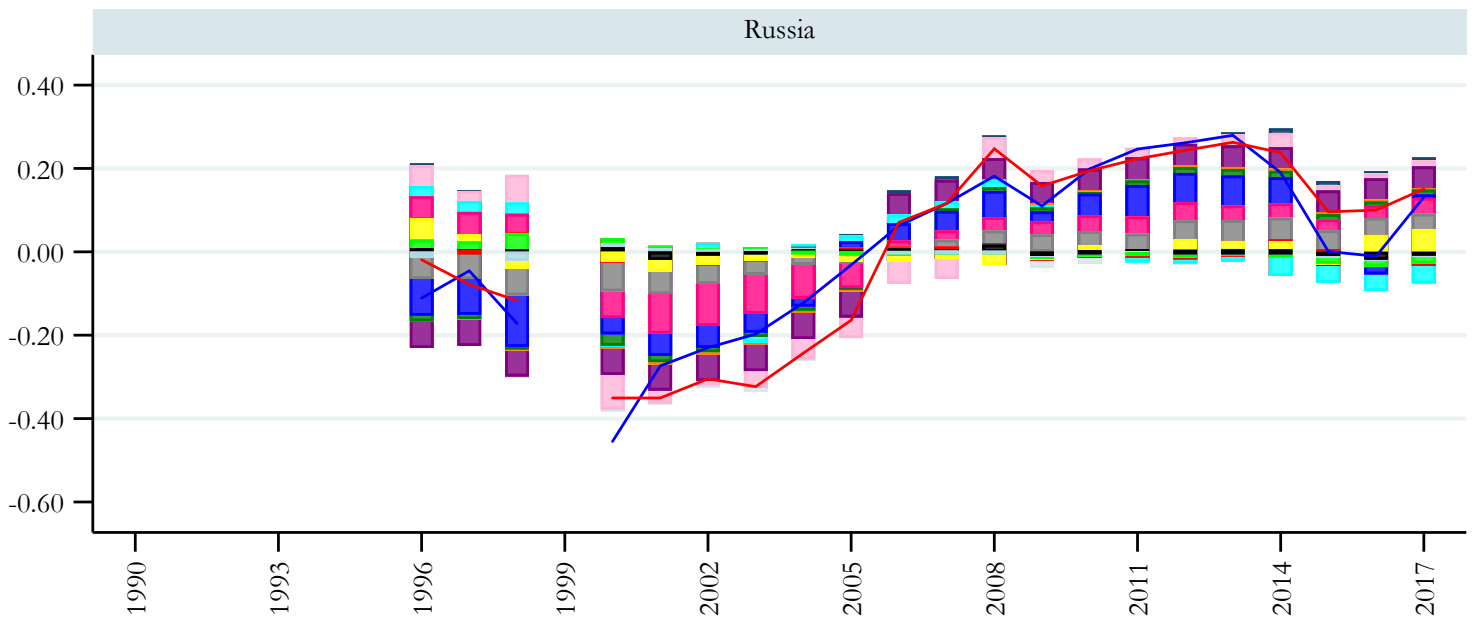
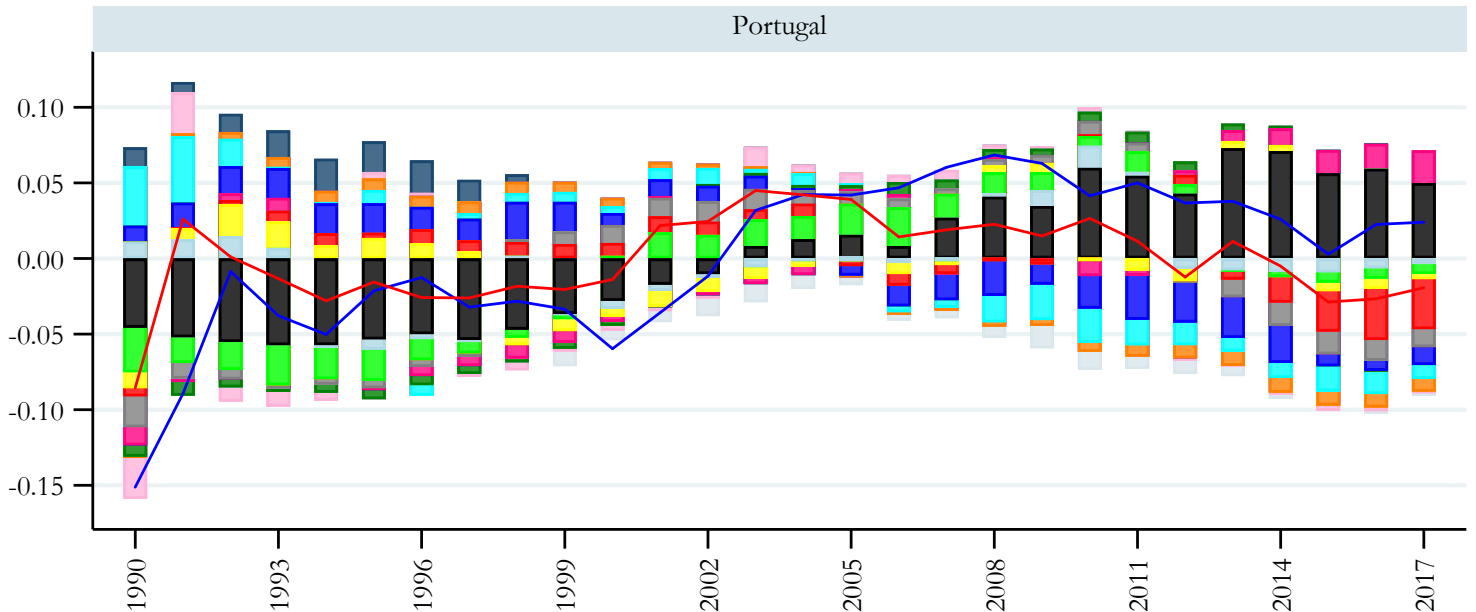

year

- VIX + Share of Reserves terms
- Share of administered prices
- Expected GDP growth of medium-term (rel to TRD PRT)
- Log commodity Terms Of Trade
- Lag of Demeaned PPPGDP/Top3(PPP)
- Real interest rate differential interacted with K openness (rel to TRD PRT)
- Output Gap (rel to TRD PRT)
- Actual b
- Change in reserves to GDP\*capital control (rel to TRD PRT)
- Population Growth (rel to TRD PRT)
- Lag of Trade Openness (avg. of exports and imports to GDP) (rel to TRD PRT)
- Lag of Home bias (rel to TRD PRT)
- Private credit/GDP gap (Detrended) (rel to TRD PRT)
- Lag of Public Health Expenditure (rel to TRD PRT)
- Lagged NFA
- Fitted b

# Contribution to REER Fitted Values (Demeaned, relative to country mean over sample period)

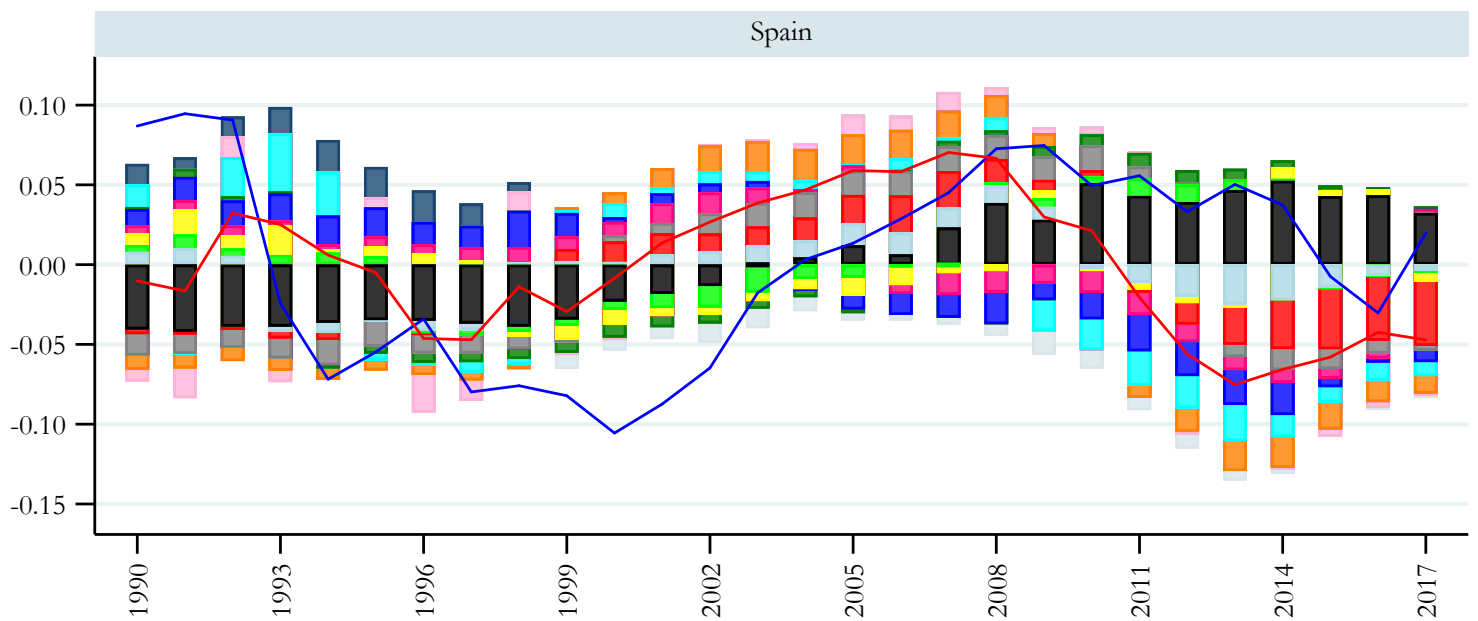
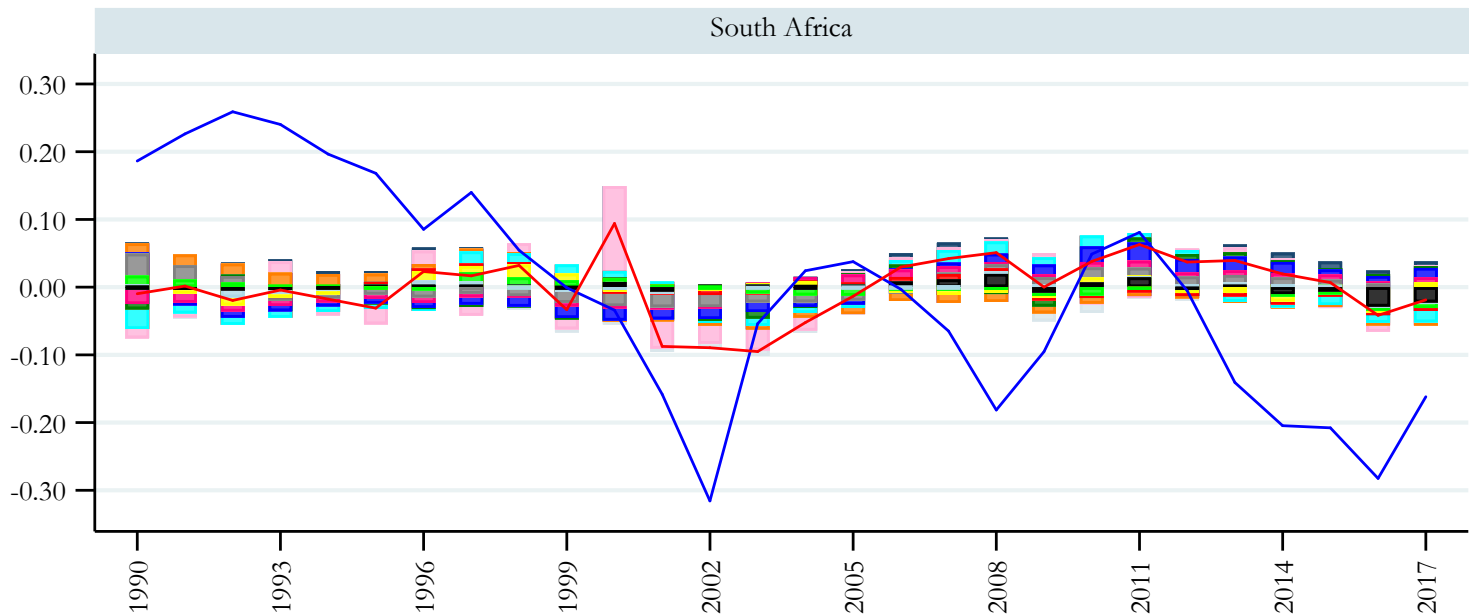

year

- |   |   |
|---|---|
| ■ VIX + Share of Reserves terms   | ■ Change in reserves to GDP*capital control (rel to TRD PRT)                  |
| ■ Share of administered prices  | ■ Population Growth (rel to TRD PRT)  |
| ■ Expected GDP growth of medium-term (rel to TRD PRT)                         | ■ Lag of Trade Openness (avg. of exports and imports to GDP) (rel to TRD PRT) |
| ■ Log commodity Terms Of Trade  | ■ Lag of Home bias (rel to TRD PRT)   |
| ■ Lag of Demeaned PPPGDP/Top3(PPP)  | ■ Private credit/GDP gap (Detrended) (rel to TRD PRT)                         |
| ■ Real interest rate differential interacted with K openness (rel to TRD PRT) | ■ Lag of Public Health Expenditure (rel to TRD PRT)                           |
| ■ Output Gap (rel to TRD PRT)   | ■ Lagged NFA  |
| ■ Actual b  | ■ Fitted b  |

# Contribution to REER Fitted Values (Demeaned, relative to country mean over sample period)

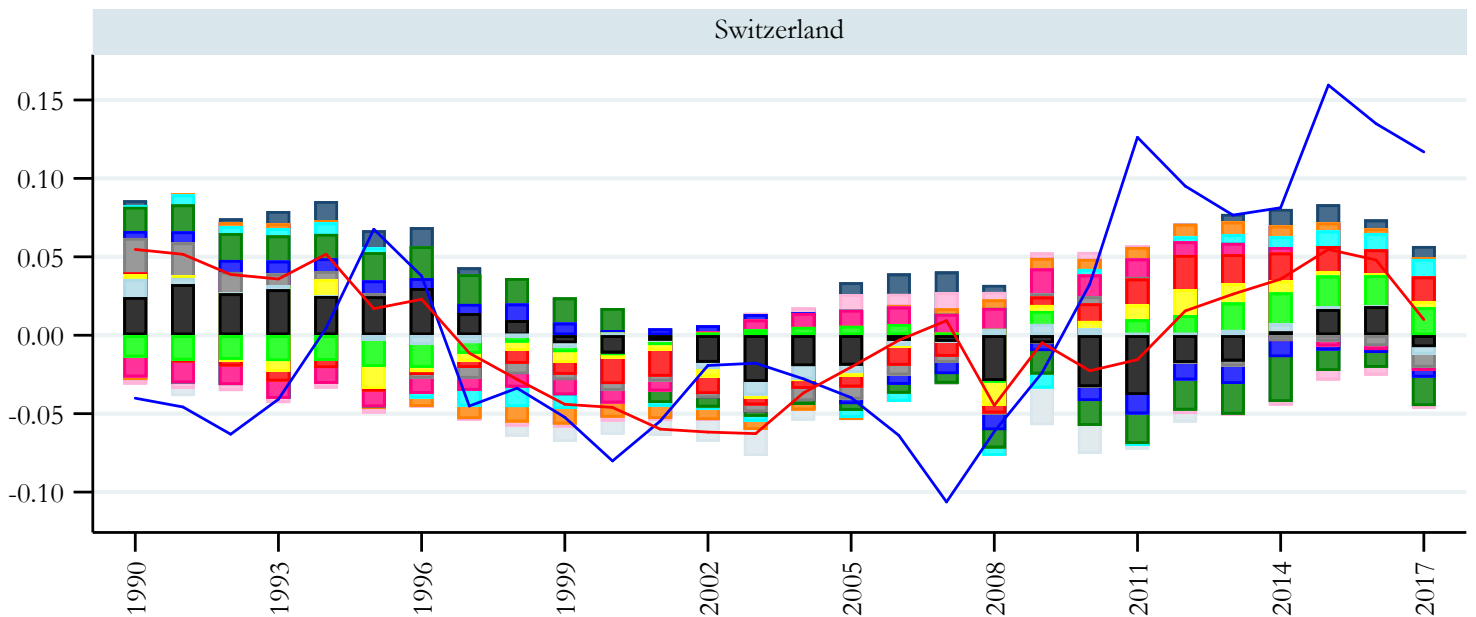
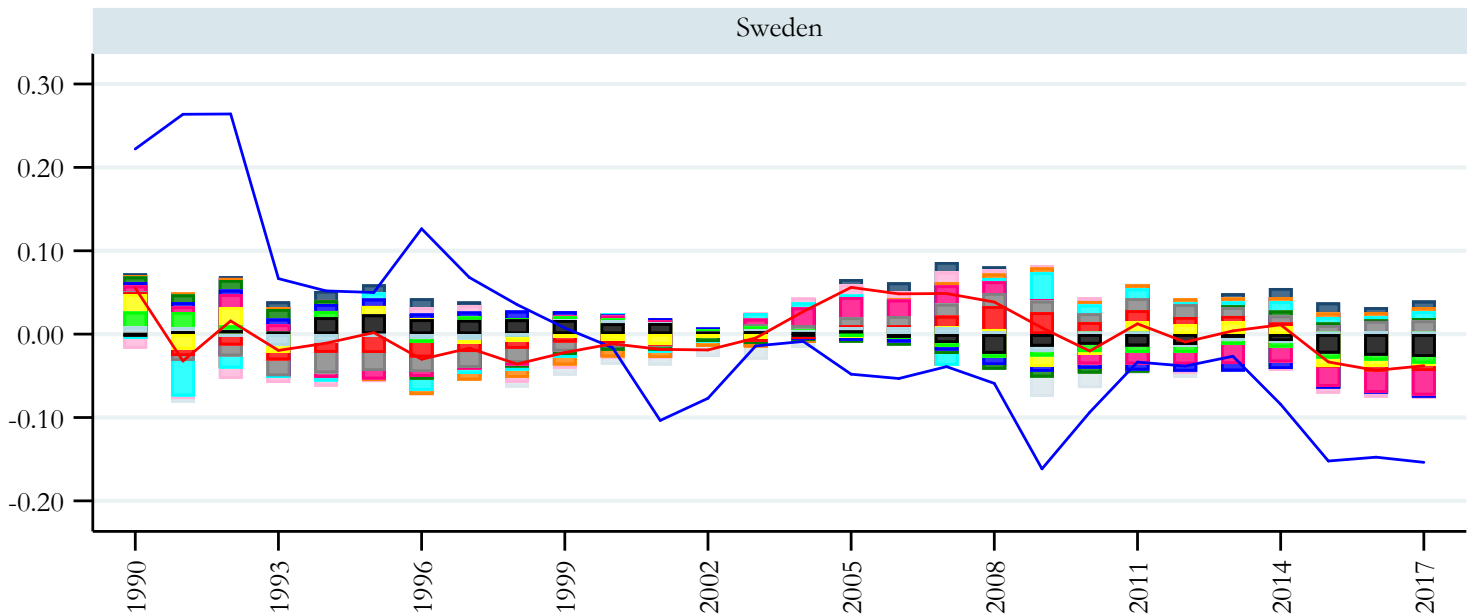

year

- |   |   |
|---|---|
| ■ VIX + Share of Reserves terms   | ■ Change in reserves to GDP*capital control (rel to TRD PRT)                  |
| ■ Share of administered prices  | ■ Population Growth (rel to TRD PRT)  |
| ■ Expected GDP growth of medium-term (rel to TRD PRT)                         | ■ Lag of Trade Openness (avg. of exports and imports to GDP) (rel to TRD PRT) |
| ■ Log commodity Terms Of Trade  | ■ Lag of Home bias (rel to TRD PRT)   |
| ■ Lag of Demeaned PPPGDP/Top3(PPP)  | ■ Private credit/GDP gap (Detrended) (rel to TRD PRT)                         |
| ■ Real interest rate differential interacted with K openness (rel to TRD PRT) | ■ Lag of Public Health Expenditure (rel to TRD PRT)                           |
| ■ Output Gap (rel to TRD PRT)   | ■ Lagged NFA  |
| ■ Actual b  | ■ Fitted b  |

# Contribution to REER Fitted Values (Demeaned, relative to country mean over sample period)

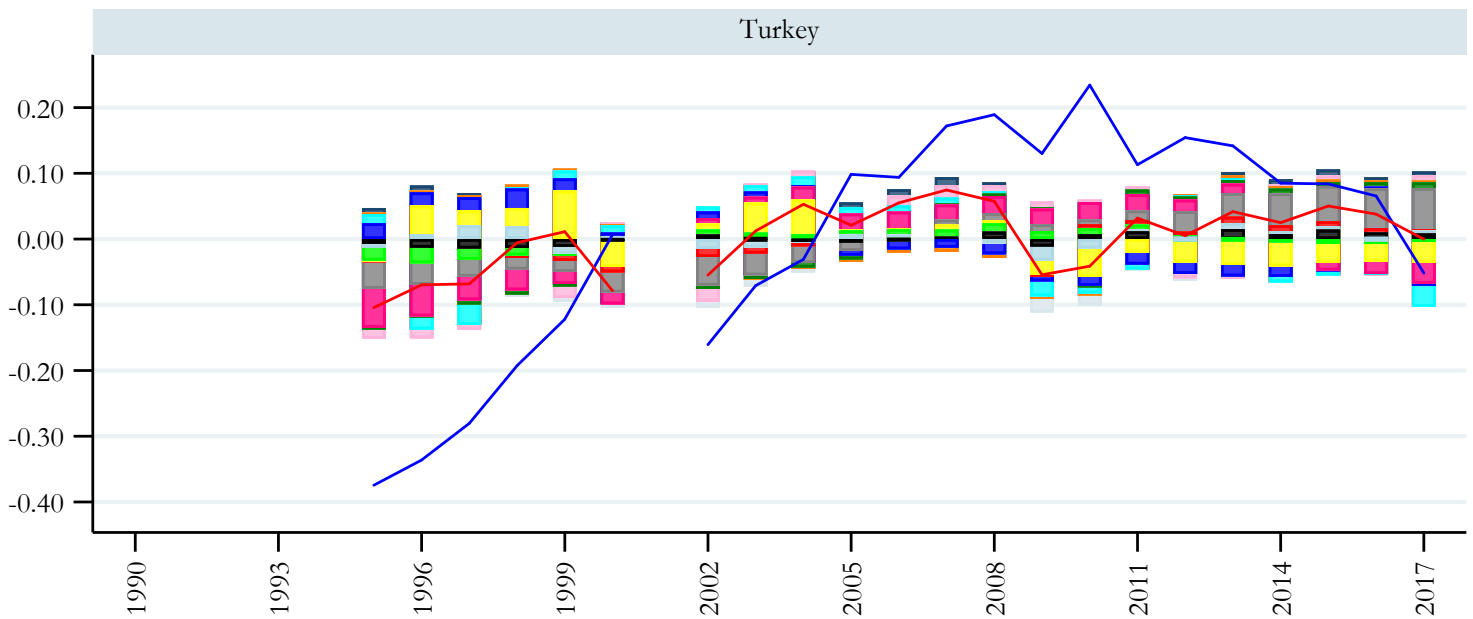
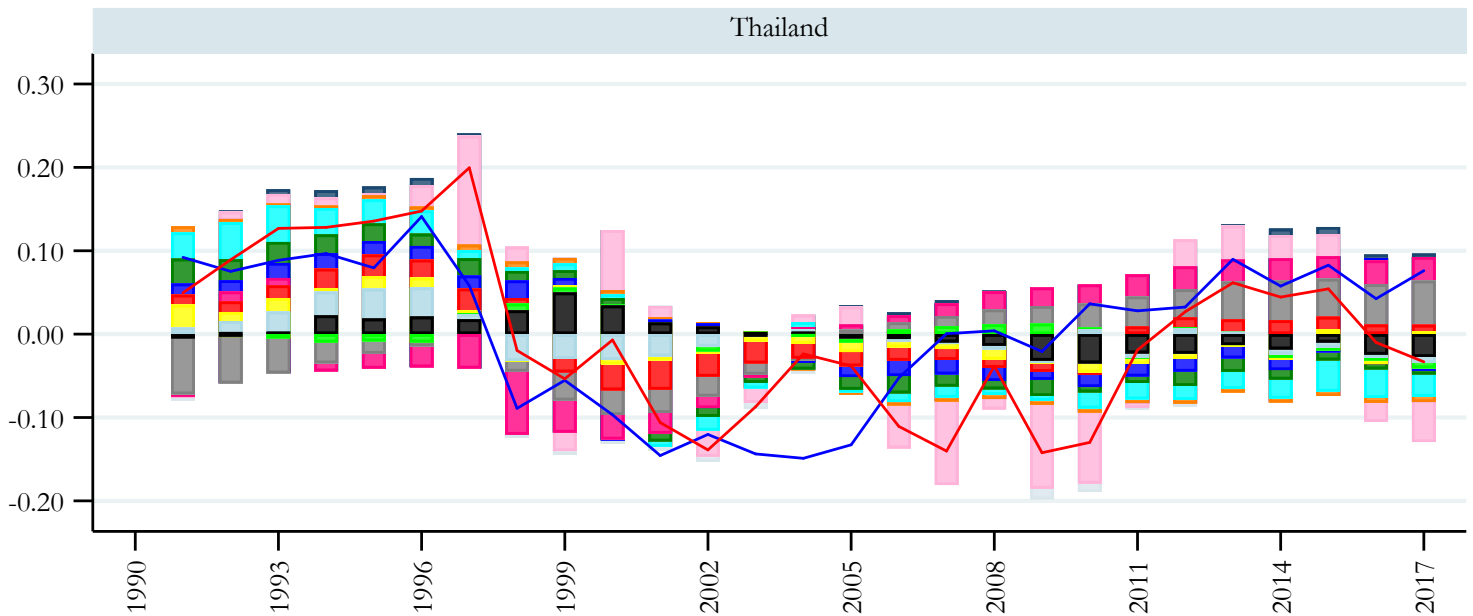

year

- VIX + Share of Reserves terms
- Share of administered prices
- Expected GDP growth of medium-term (rel to TRD PRT)
- Log commodity Terms Of Trade
- Lag of Demeaned PPPGDP/Top3(PPP)
- Real interest rate differential interacted with K openness (rel to TRD PRT)
- Output Gap (rel to TRD PRT)
- Actual b
- Change in reserves to GDP\*capital control (rel to TRD PRT)
- Population Growth (rel to TRD PRT)
- Lag of Trade Openness (avg. of exports and imports to GDP) (rel to TRD PRT)
- Lag of Home bias (rel to TRD PRT)
- Private credit/GDP gap (Detrended) (rel to TRD PRT)
- Lag of Public Health Expenditure (rel to TRD PRT)
- Lagged NFA
- Fitted b



# Contribution to REER Fitted Values (Demeaned, relative to country mean over sample period)

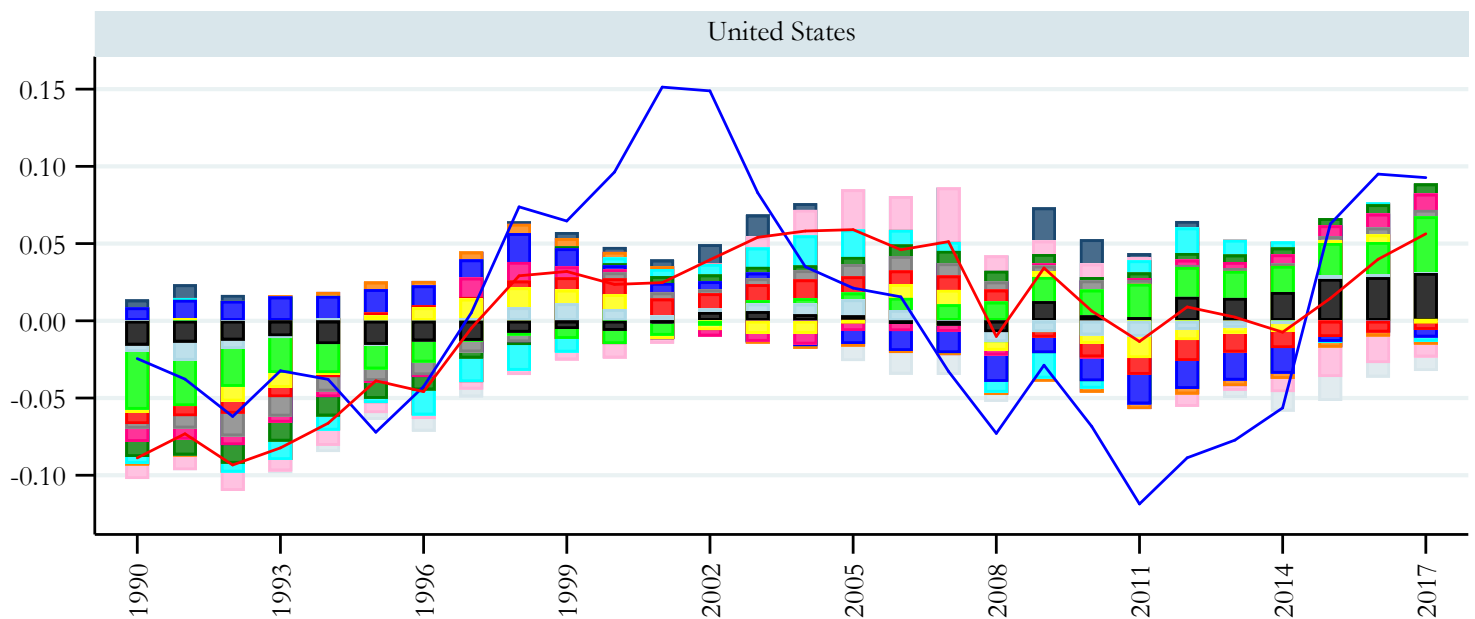
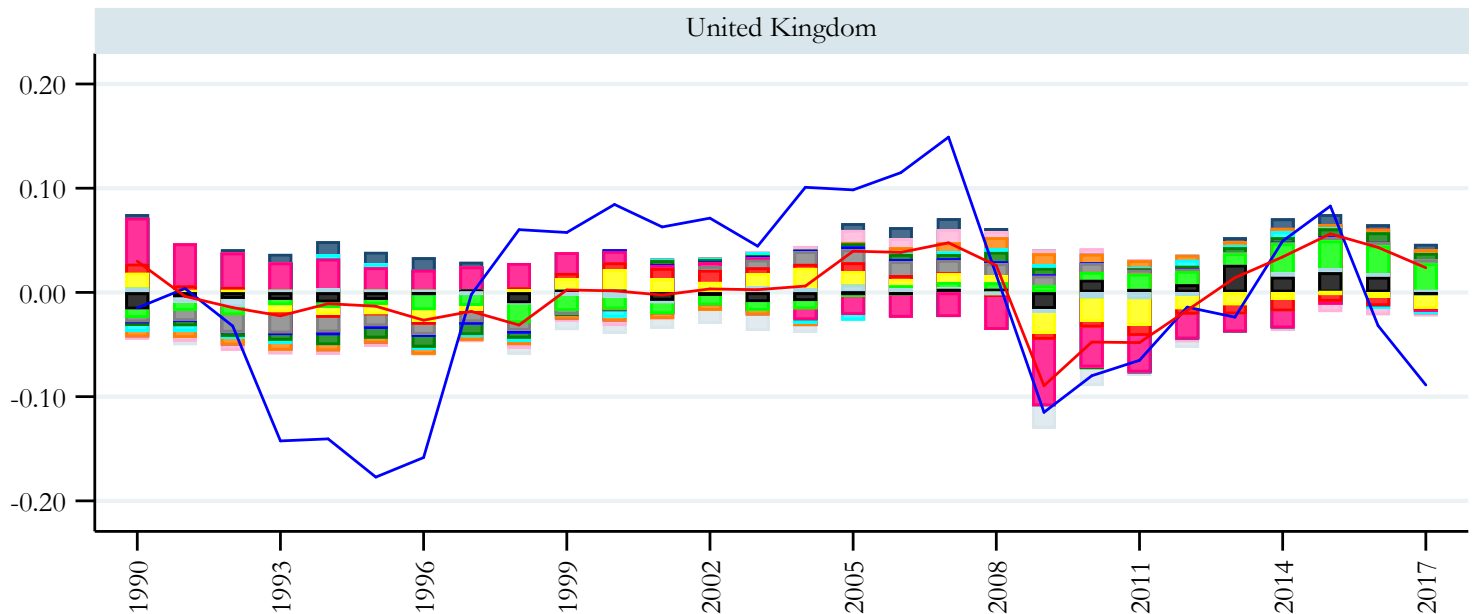

year

- |   |   |
|---|---|
| ■ VIX + Share of Reserves terms   | ■ Change in reserves to GDP*capital control (rel to TRD PRT)                  |
| ■ Share of administered prices  | ■ Population Growth (rel to TRD PRT)  |
| ■ Expected GDP growth of medium-term (rel to TRD PRT)                         | ■ Lag of Trade Openness (avg. of exports and imports to GDP) (rel to TRD PRT) |
| ■ Log commodity Terms Of Trade  | ■ Lag of Home bias (rel to TRD PRT)   |
| ■ Lag of Demeaned PPPGDP/Top3(PPP)  | ■ Private credit/GDP gap (Detrended) (rel to TRD PRT)                         |
| ■ Real interest rate differential interacted with K openness (rel to TRD PRT) | ■ Lag of Public Health Expenditure (rel to TRD PRT)                           |
| ■ Output Gap (rel to TRD PRT)   | ■ Lagged NFA  |
| — Actual b  | — Fitted b  |

### **III. REER Level Model: Actual Values, Fitted Values, and Historical Decomposition**

# EBA - Contributions to the REER (level) Fitted Values

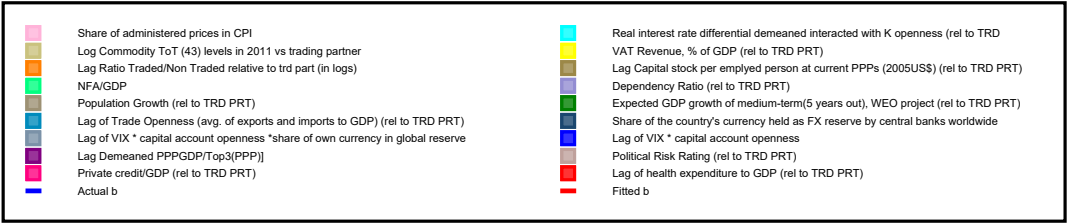
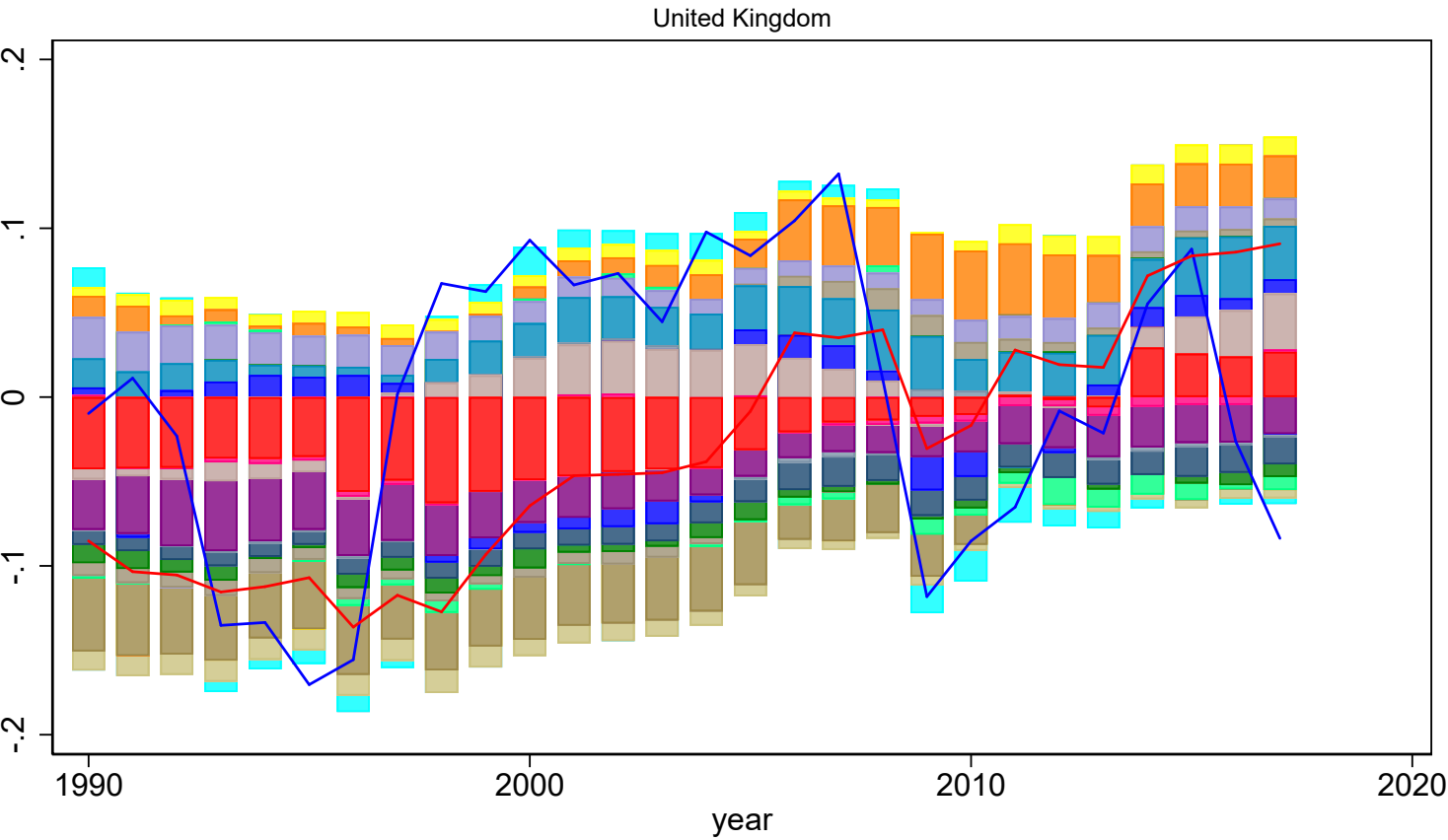
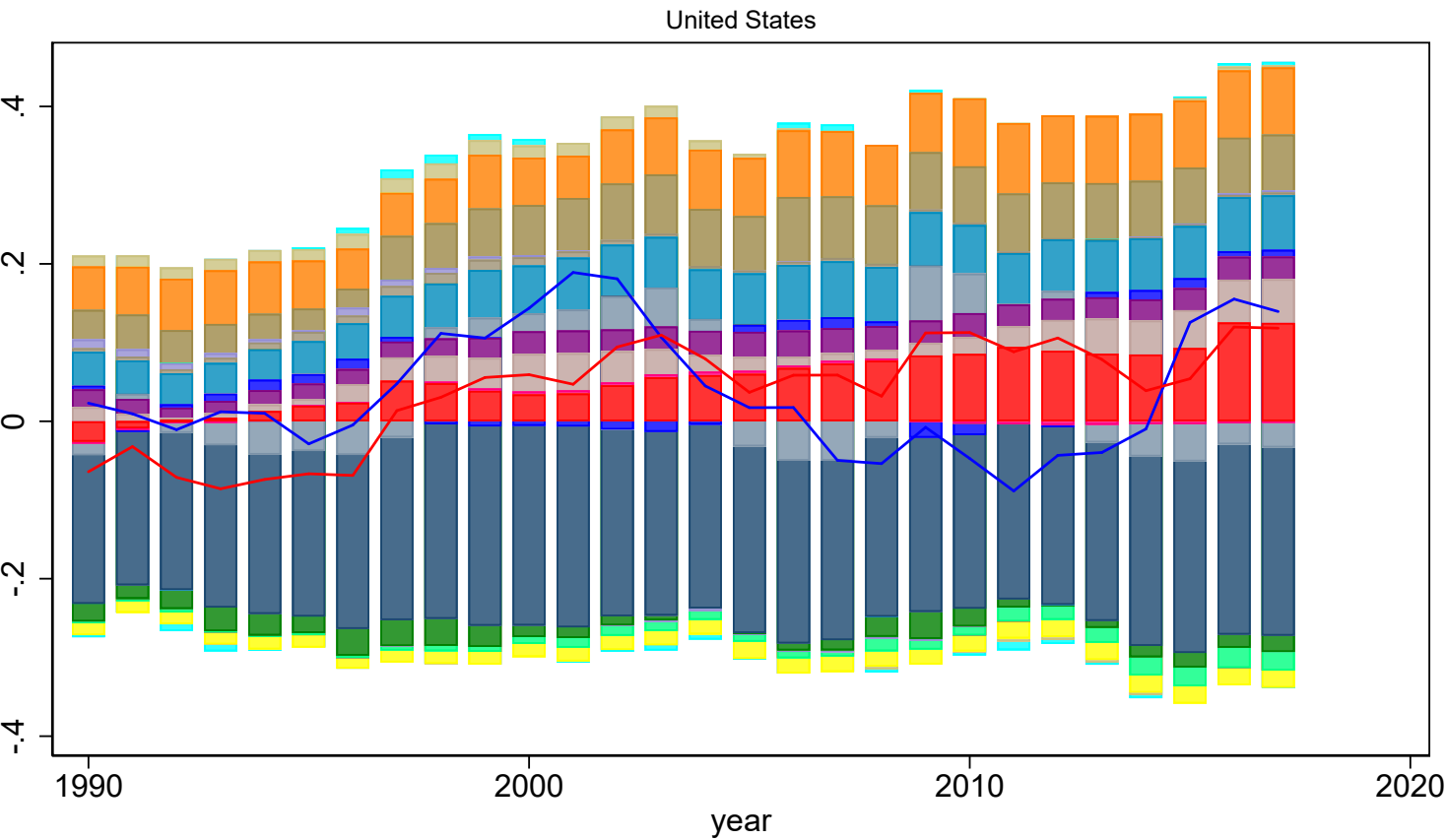

# EBA - Contributions to the REER (level) Fitted Values

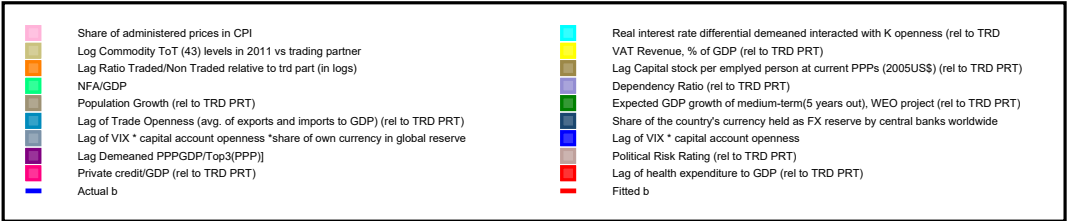
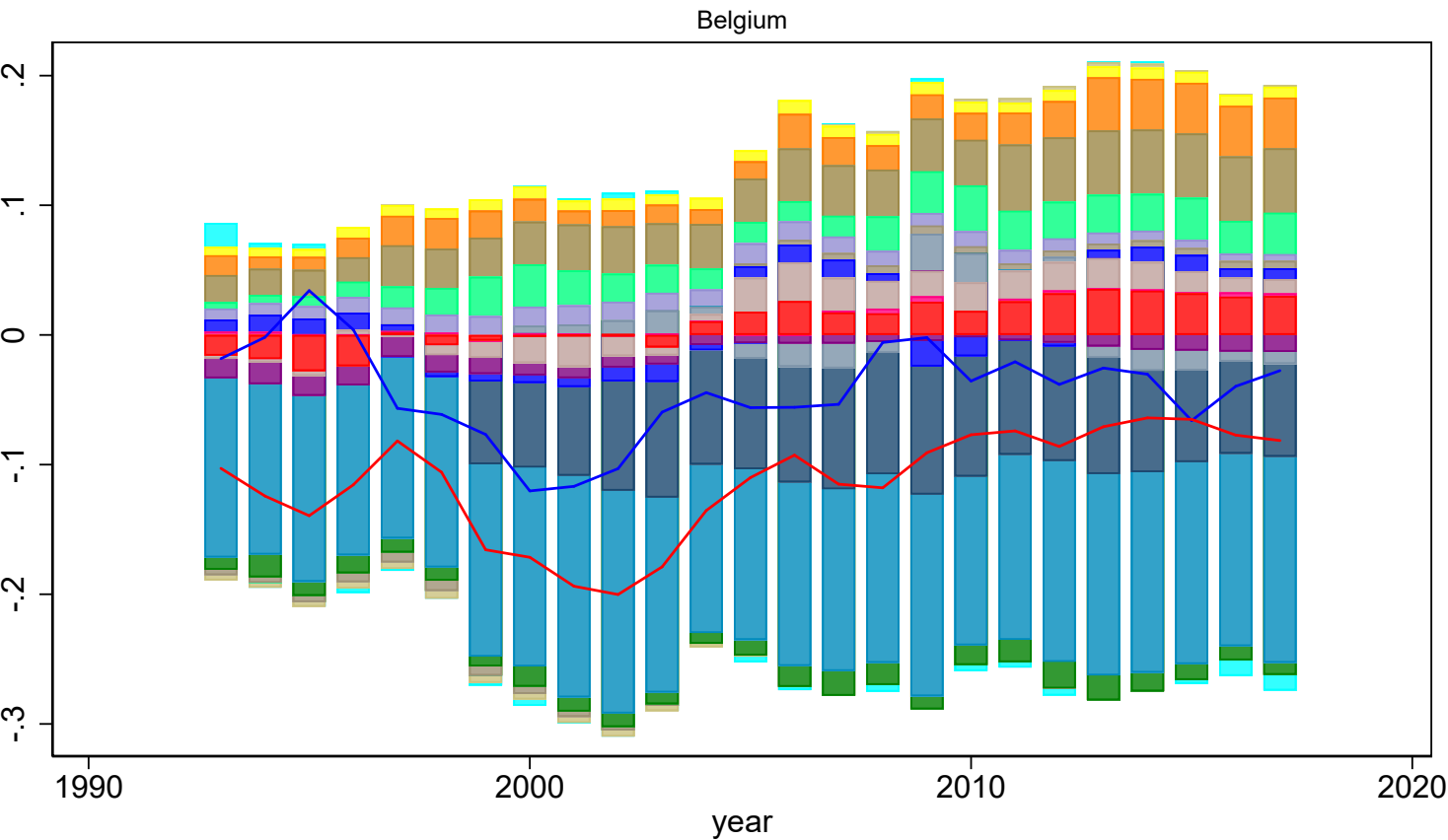
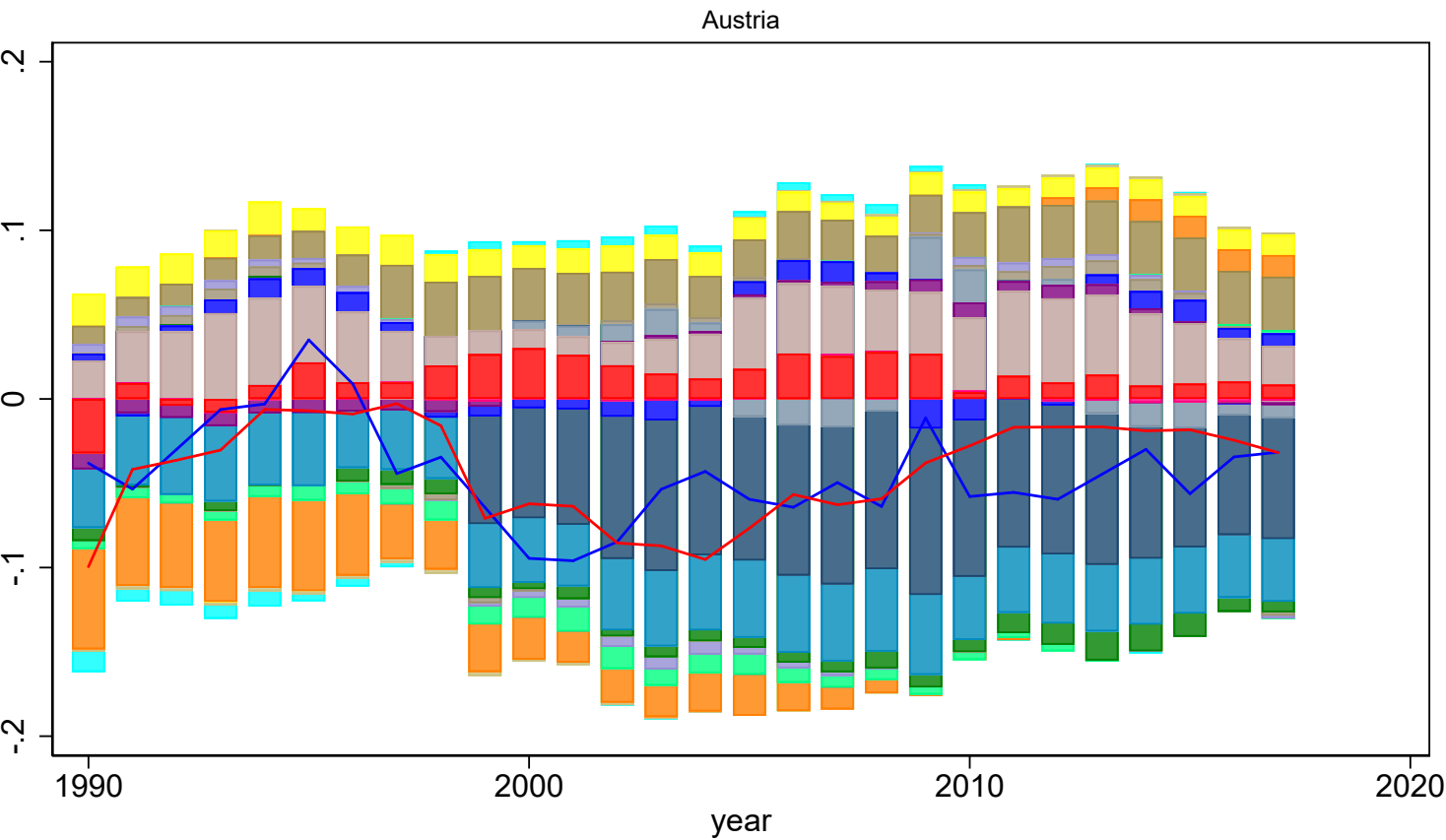

# EBA - Contributions to the REER (level) Fitted Values

Denmark

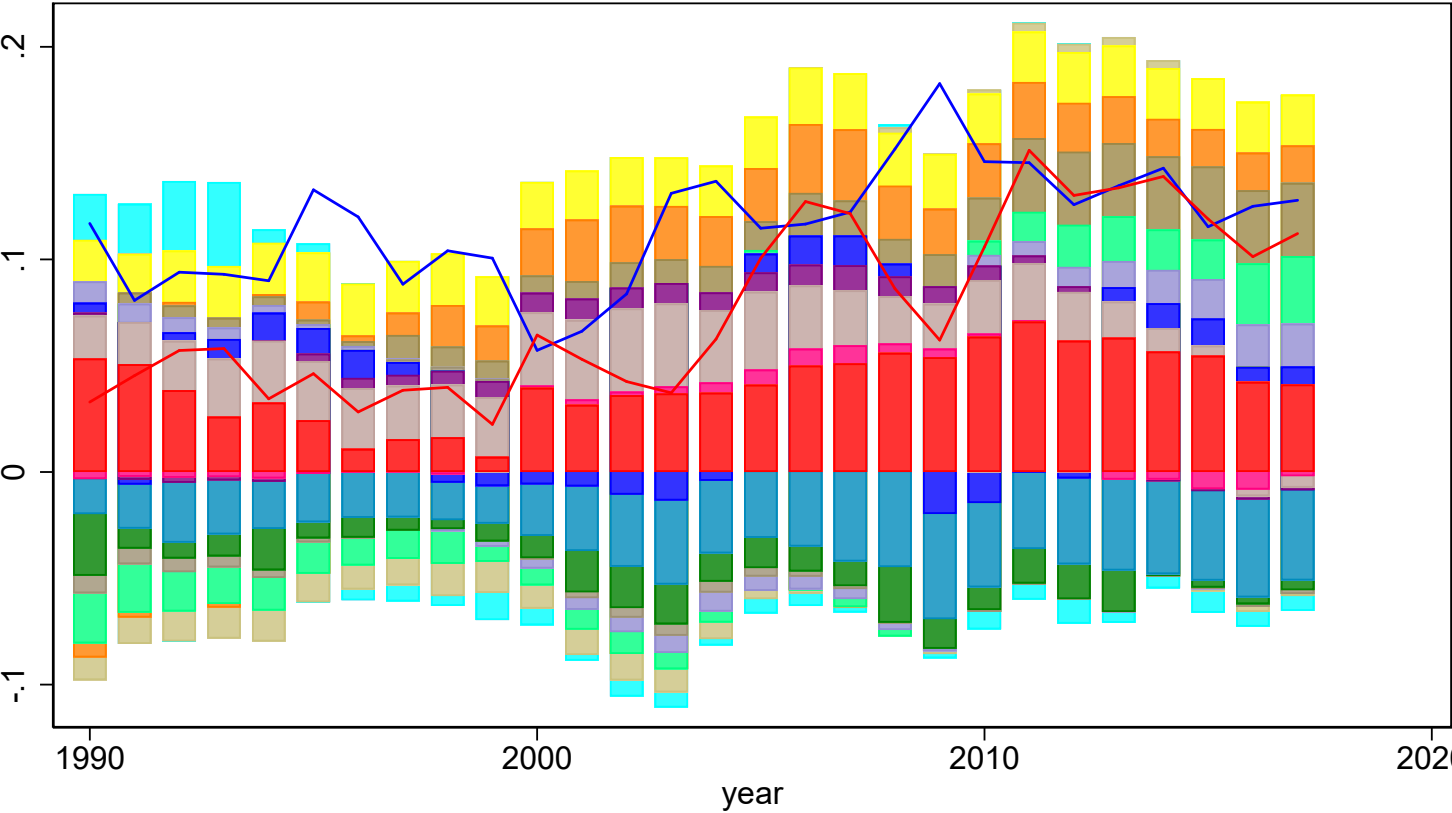

France

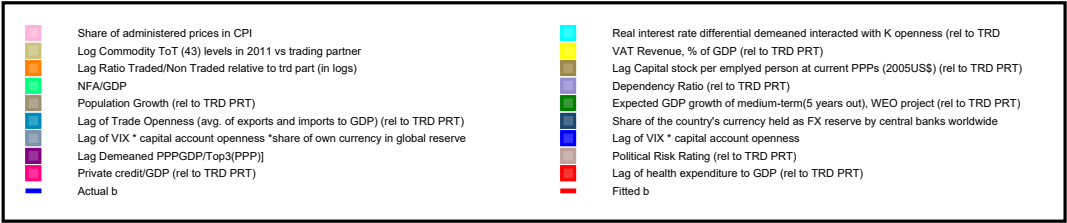
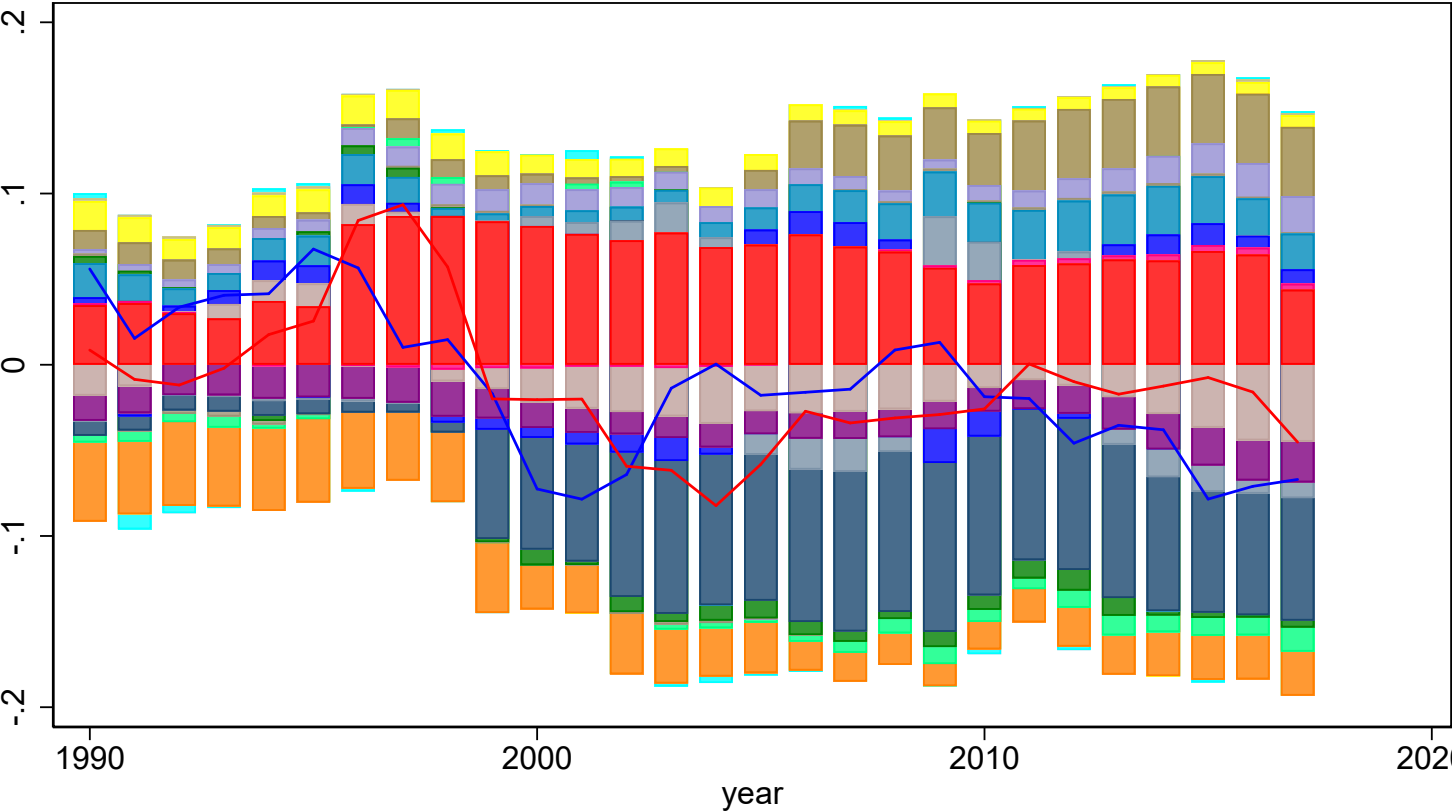

# EBA - Contributions to the REER (level) Fitted Values

Germany

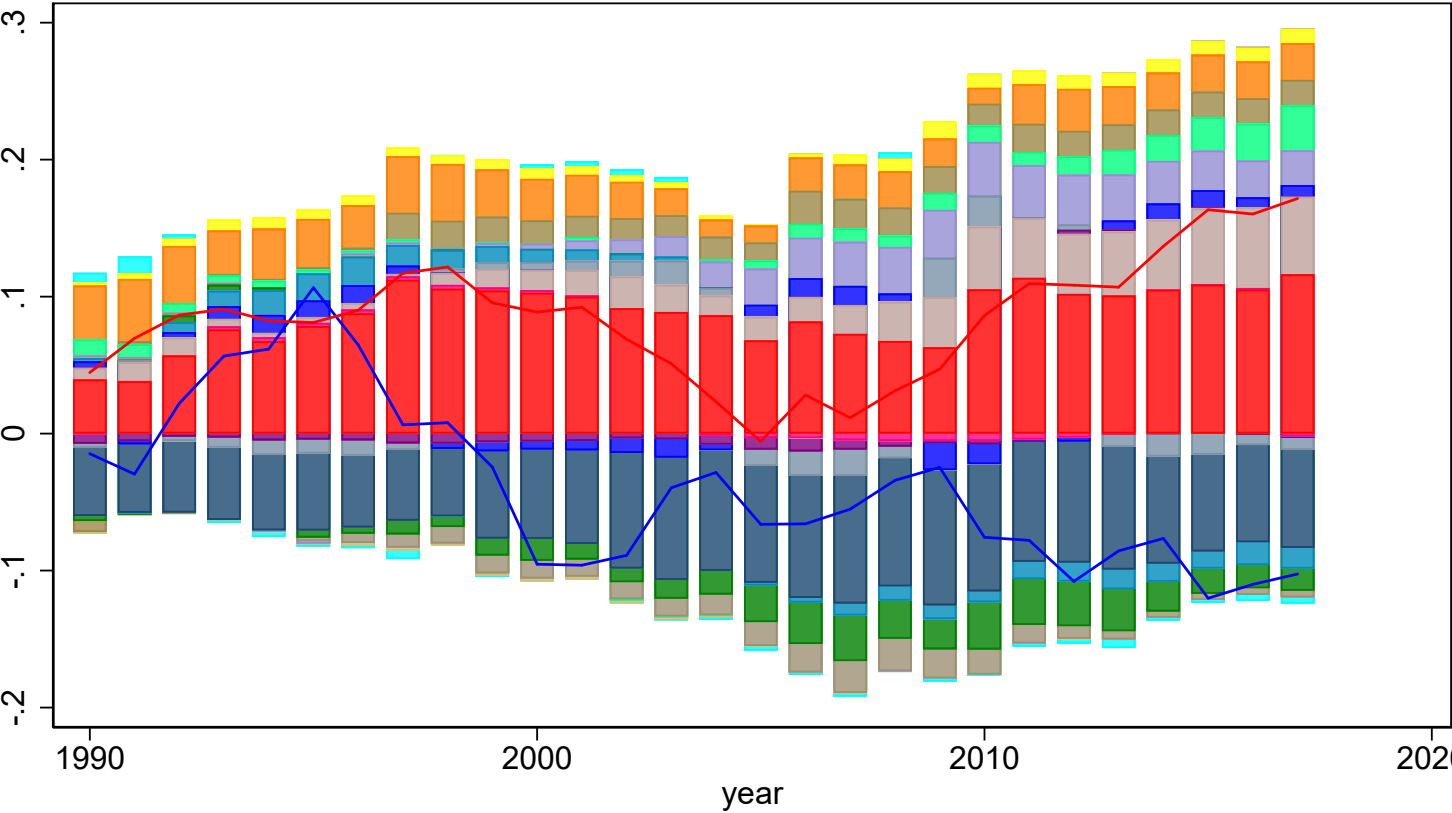

Italy

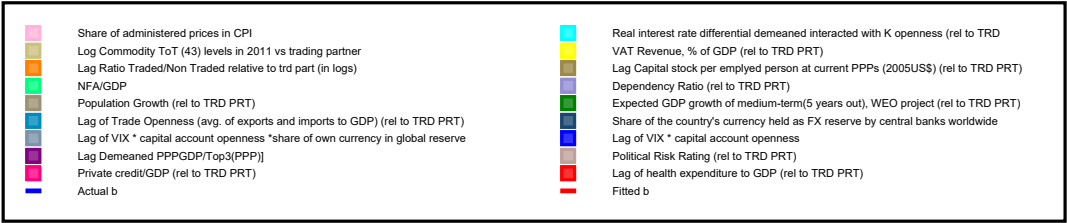
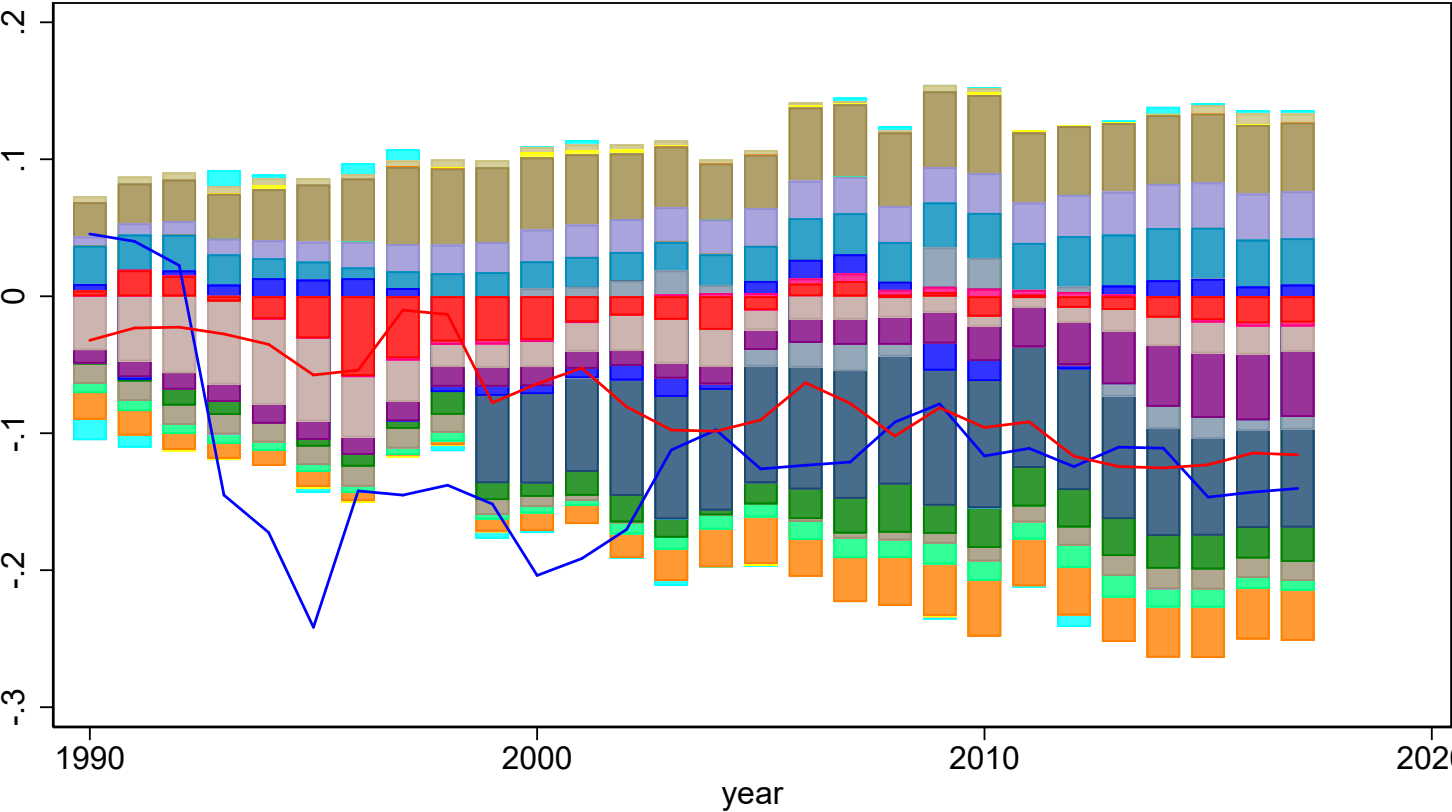

# EBA - Contributions to the REER (level) Fitted Values

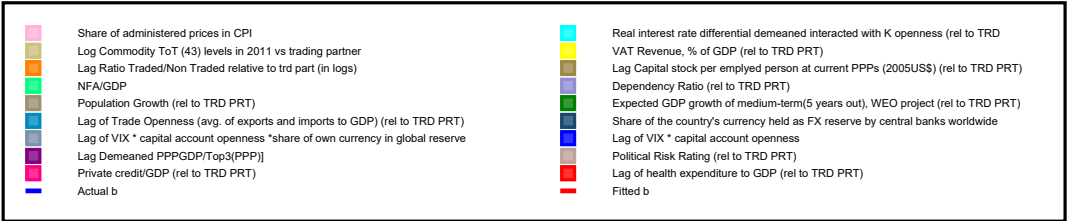
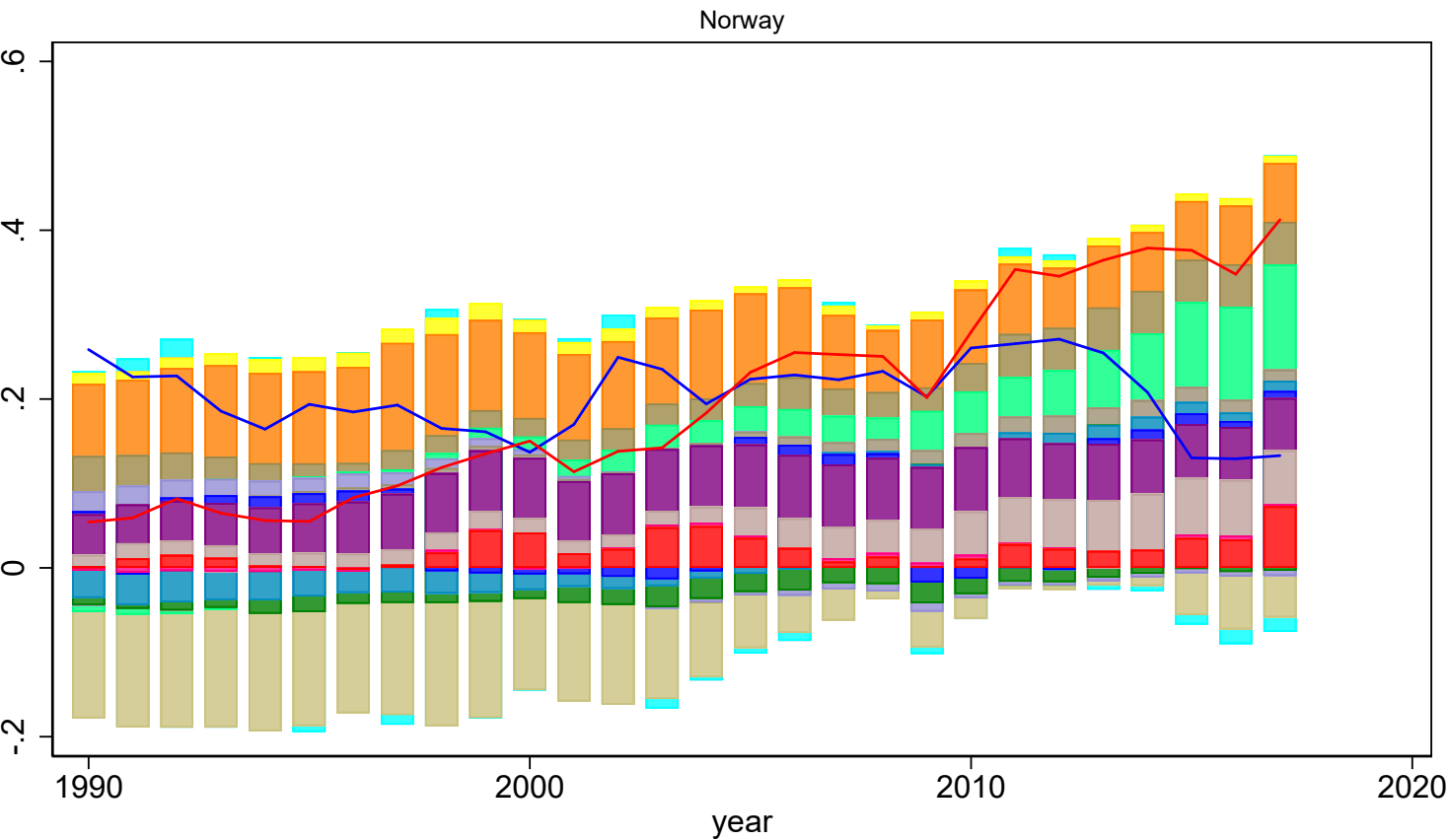
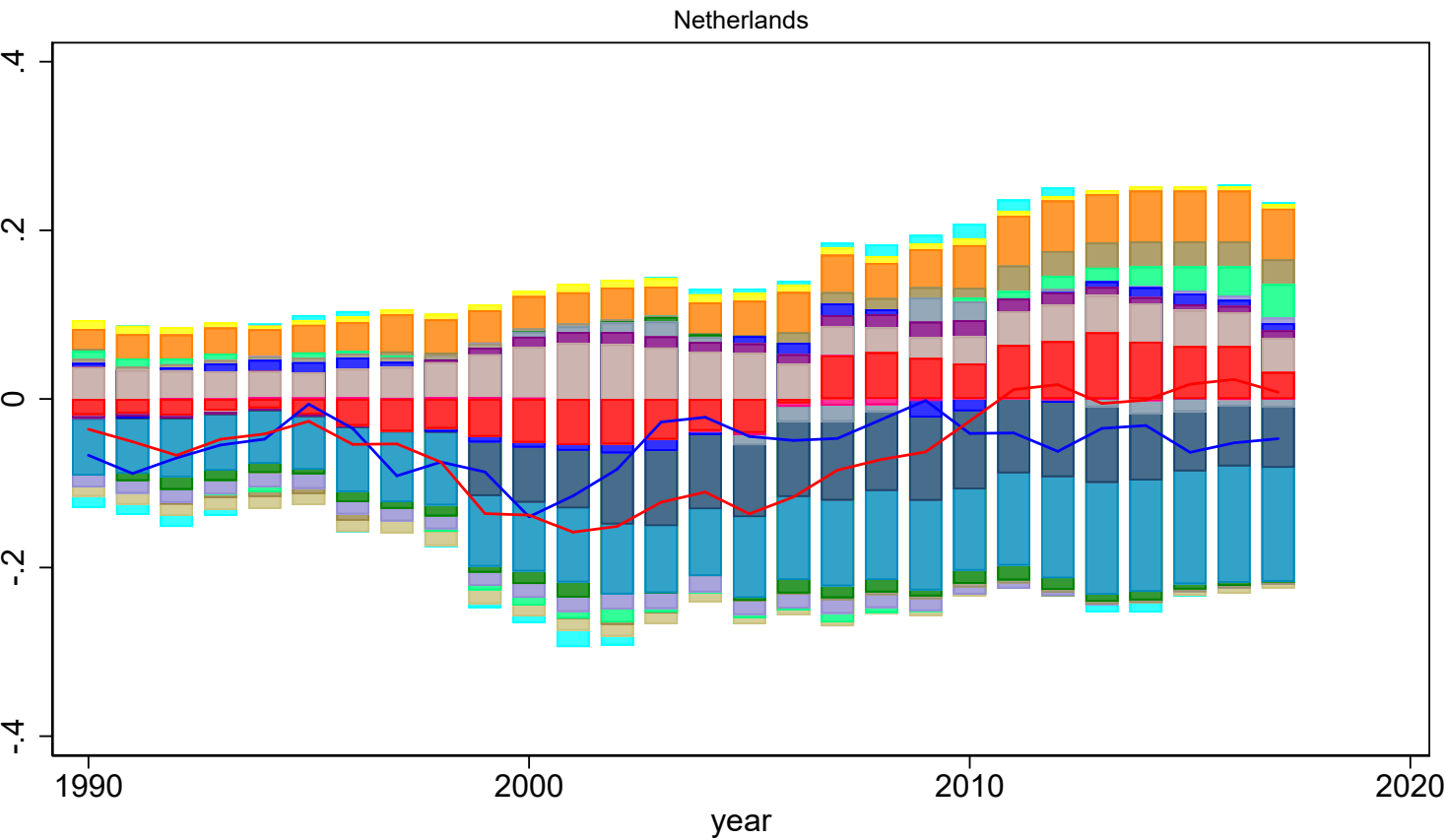

# EBA - Contributions to the REER (level) Fitted Values

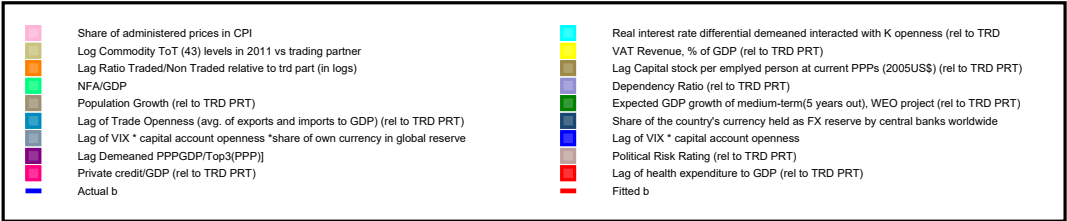
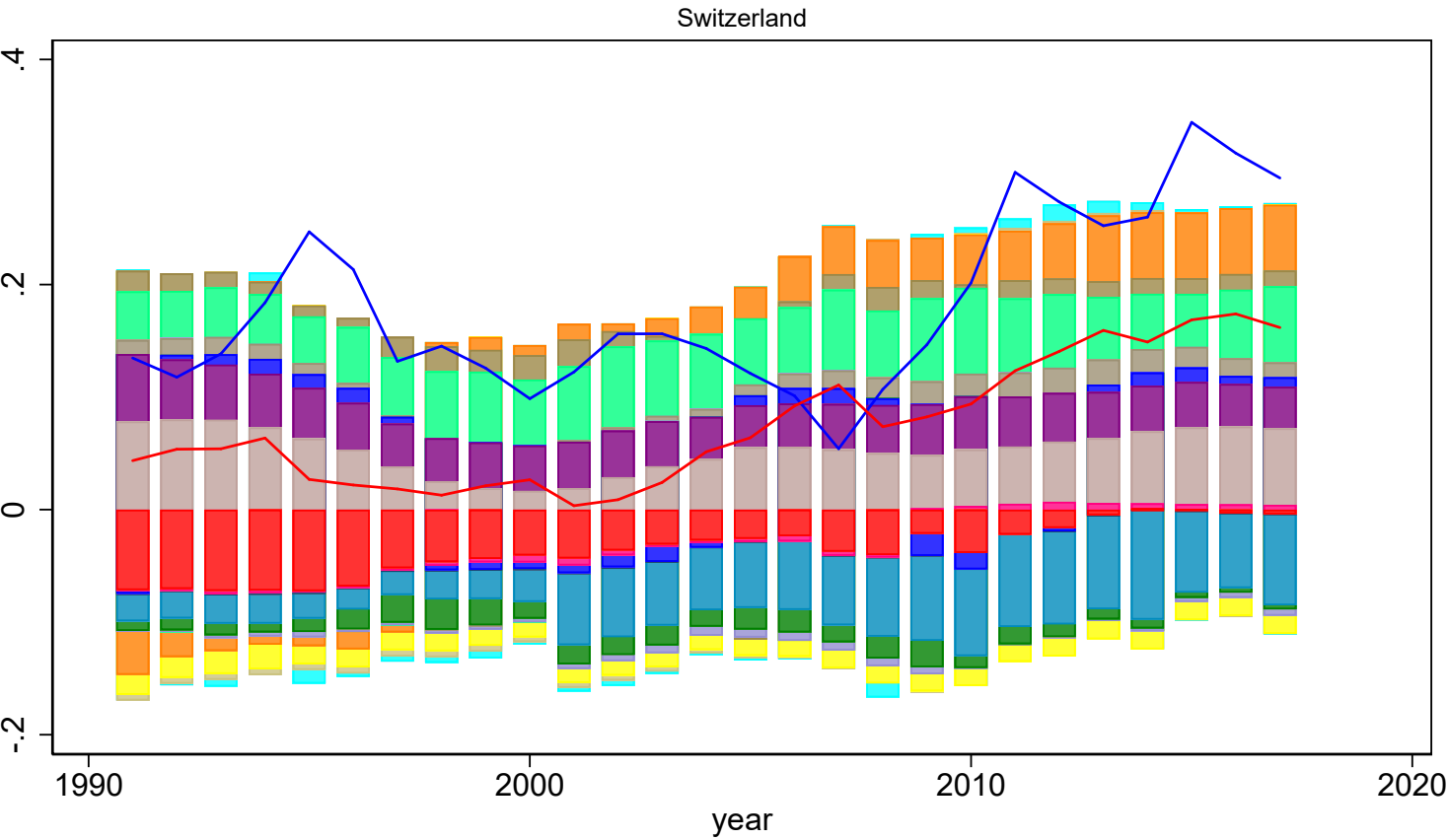
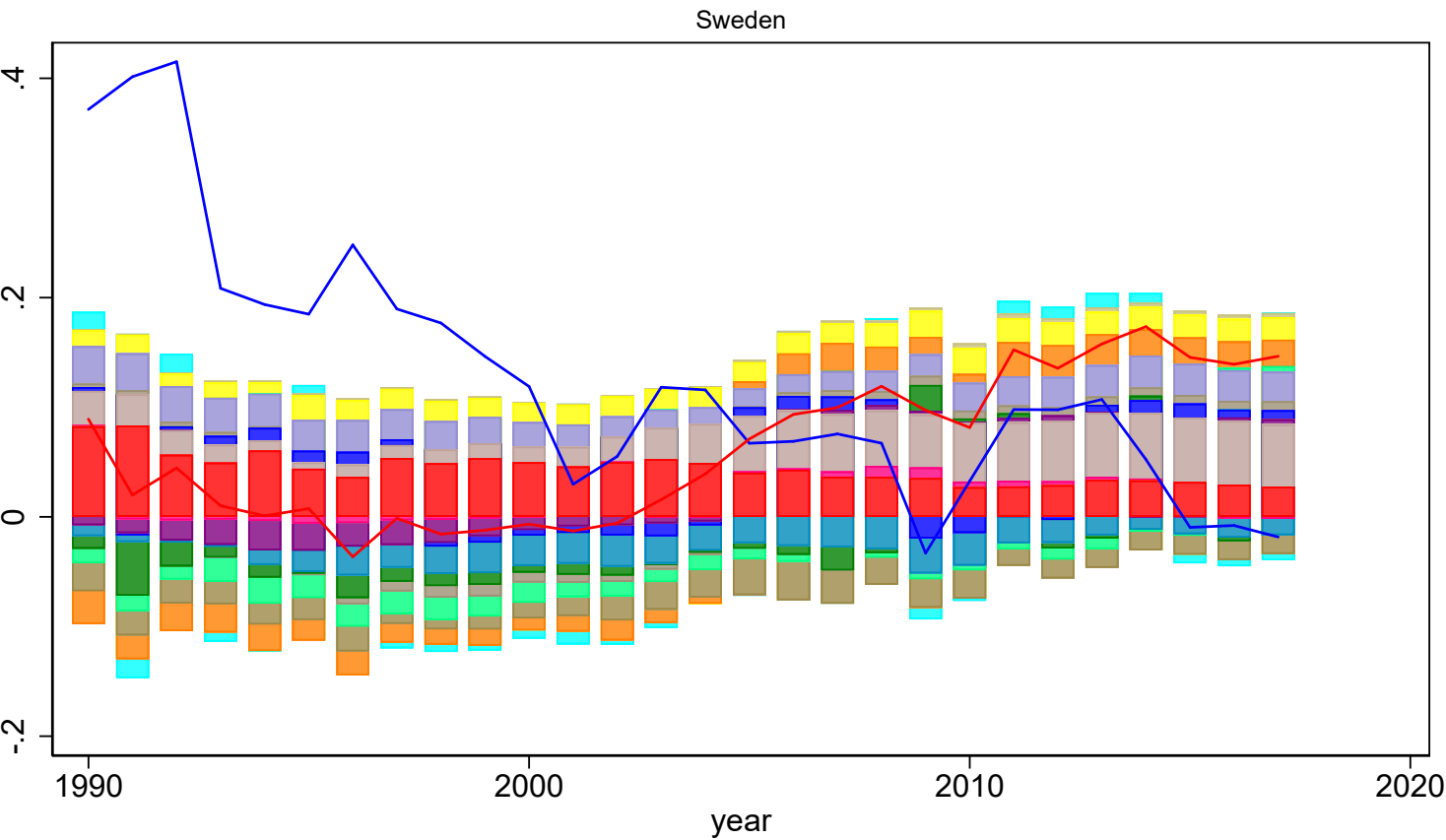



# EBA - Contributions to the REER (level) Fitted Values

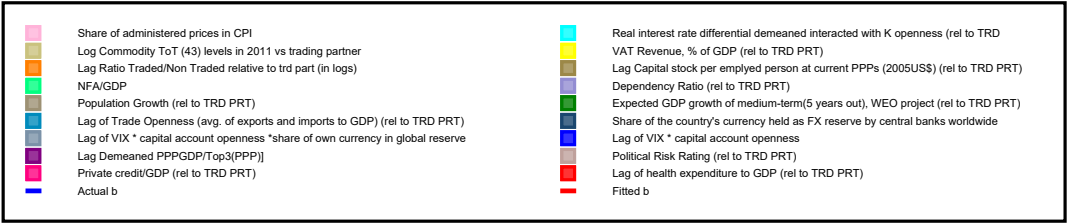
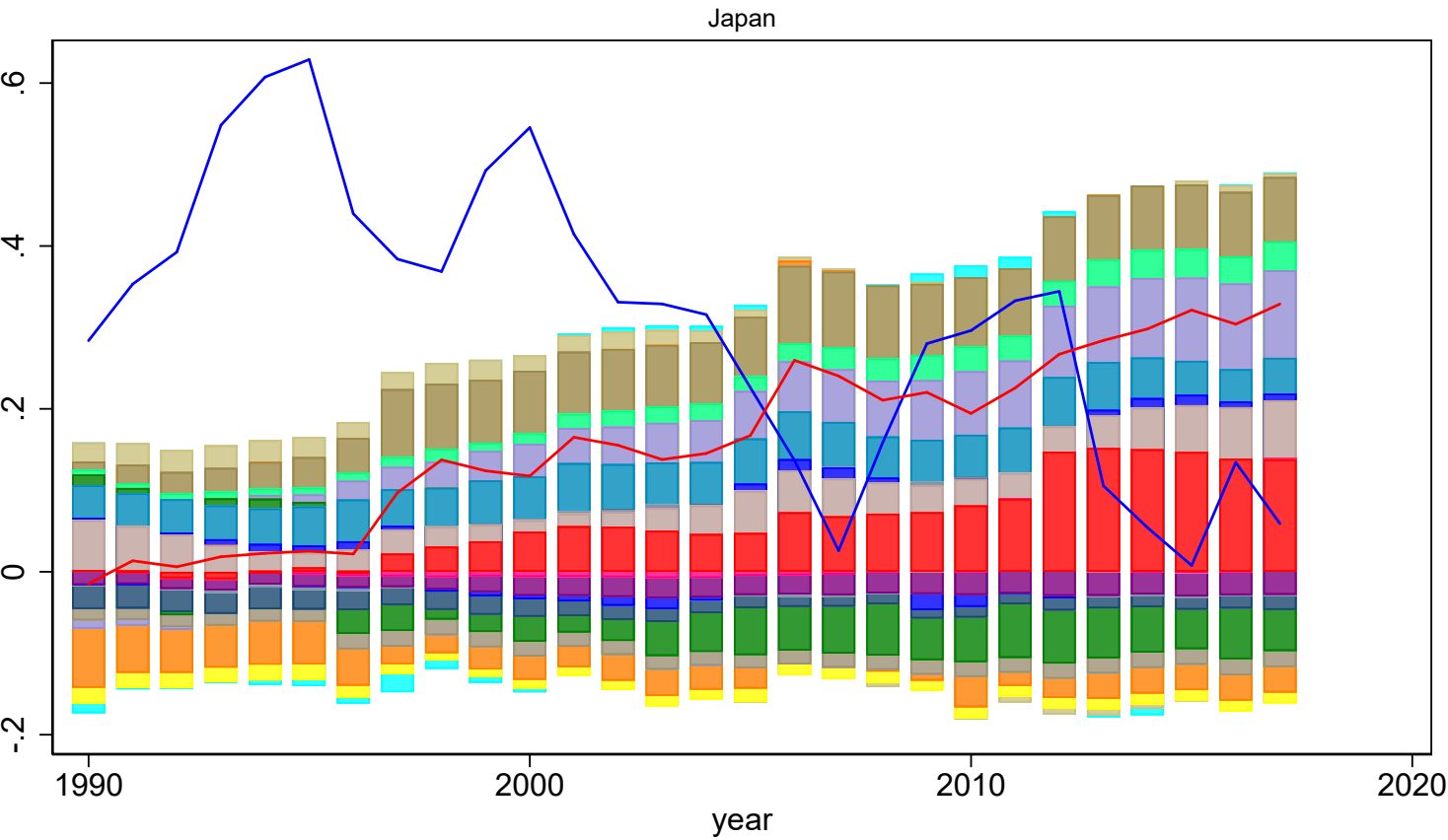
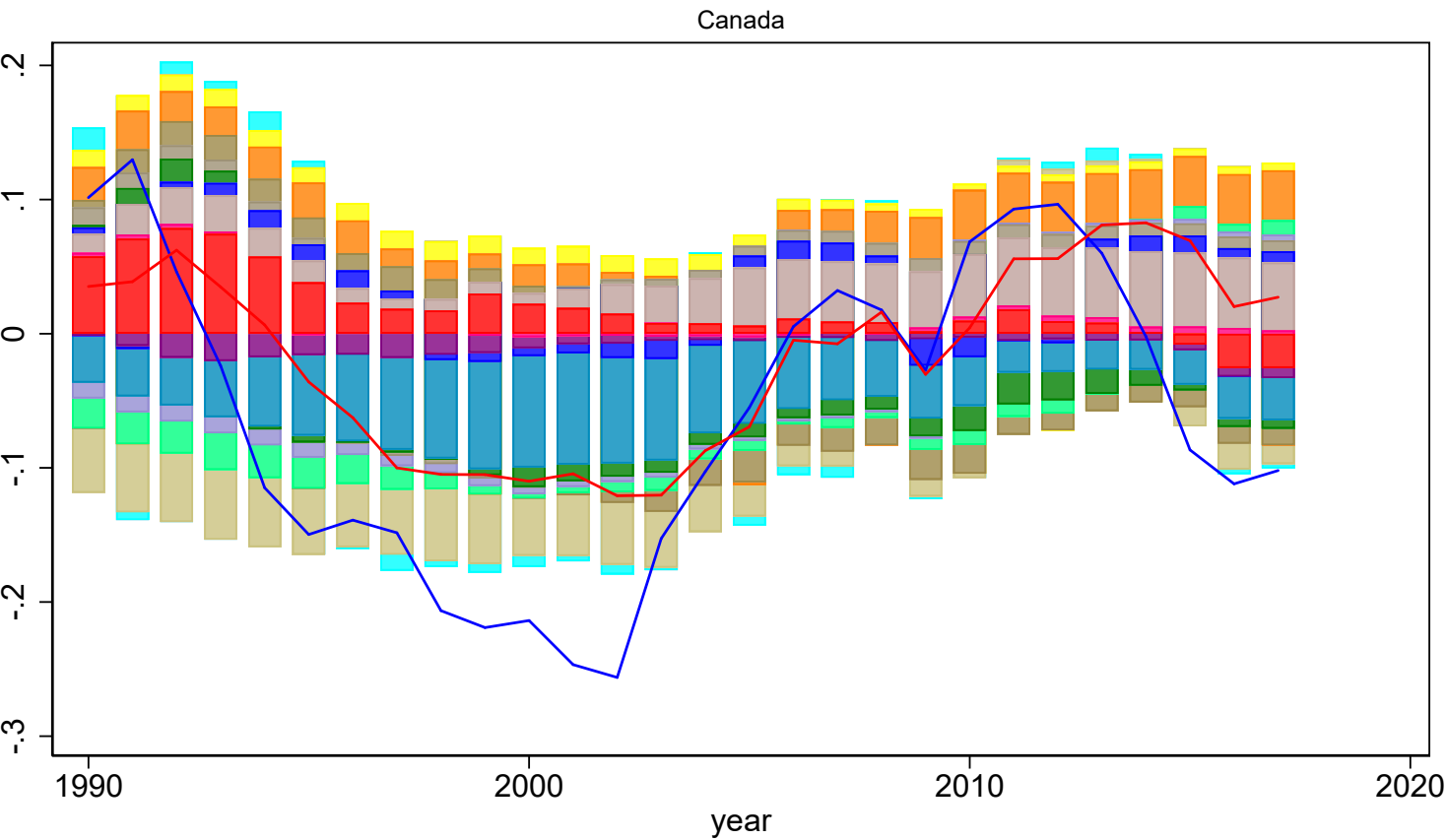

# EBA - Contributions to the REER (level) Fitted Values

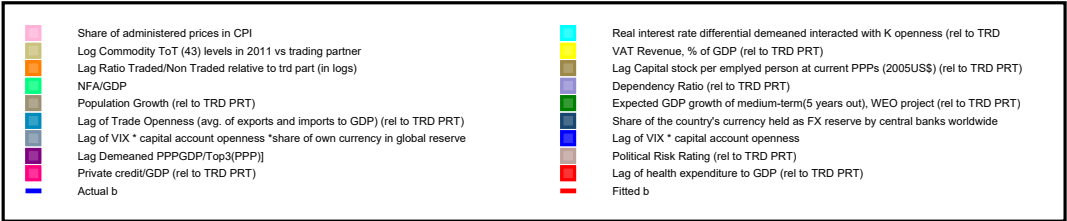
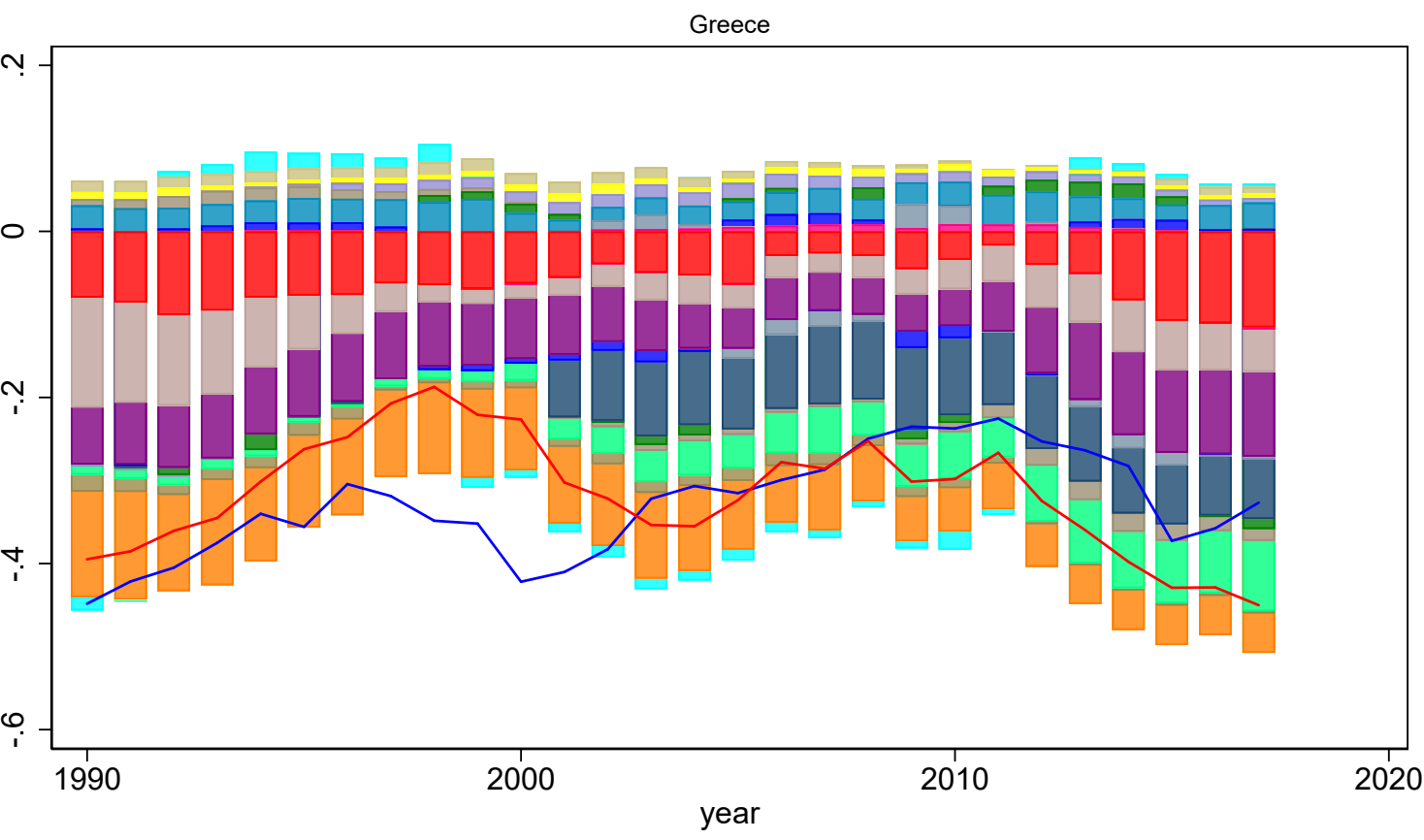
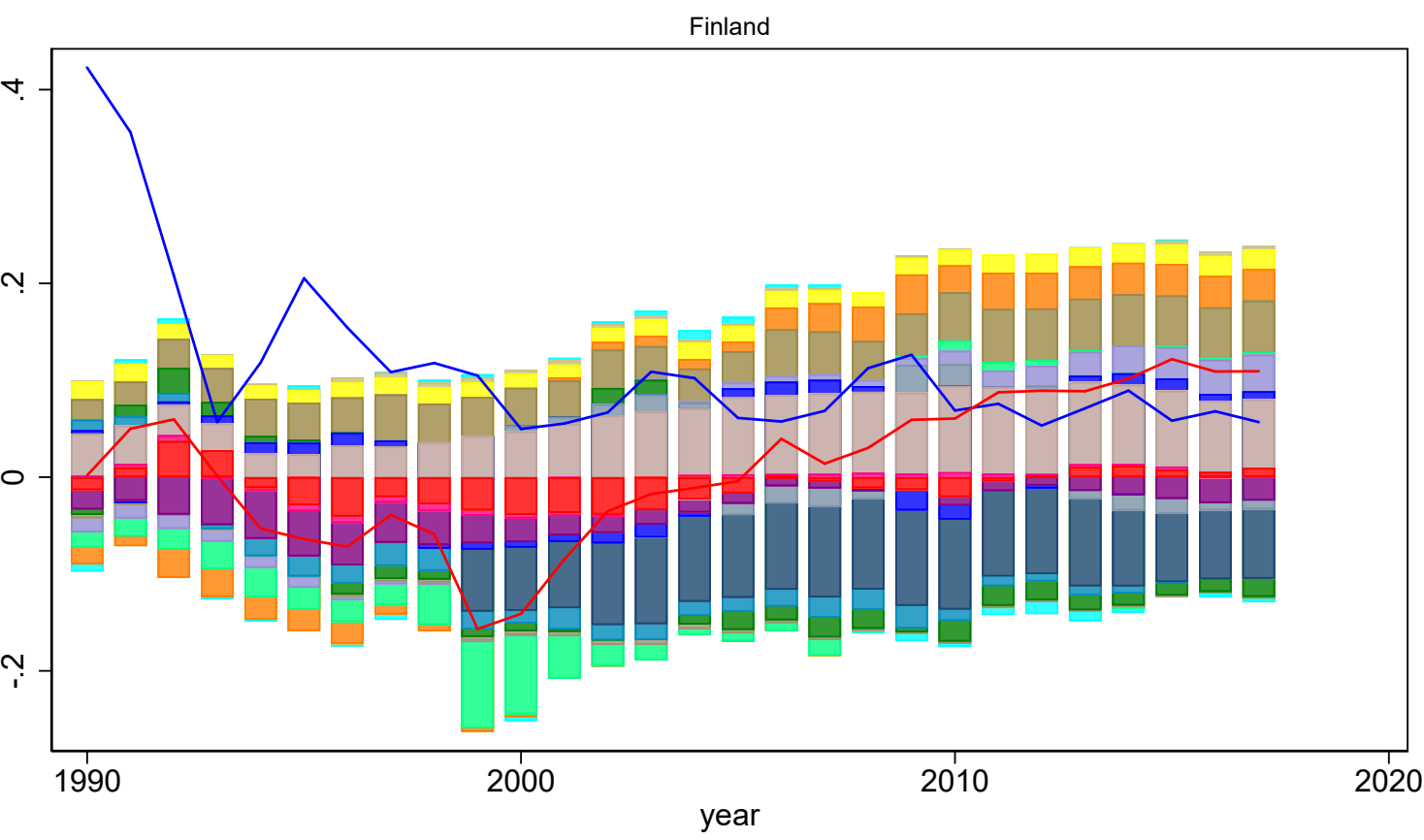

# EBA - Contributions to the REER (level) Fitted Values

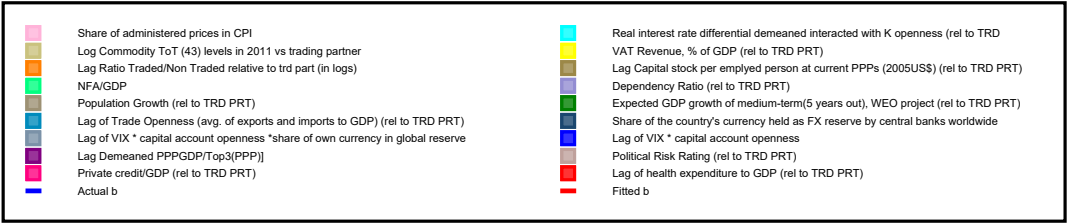
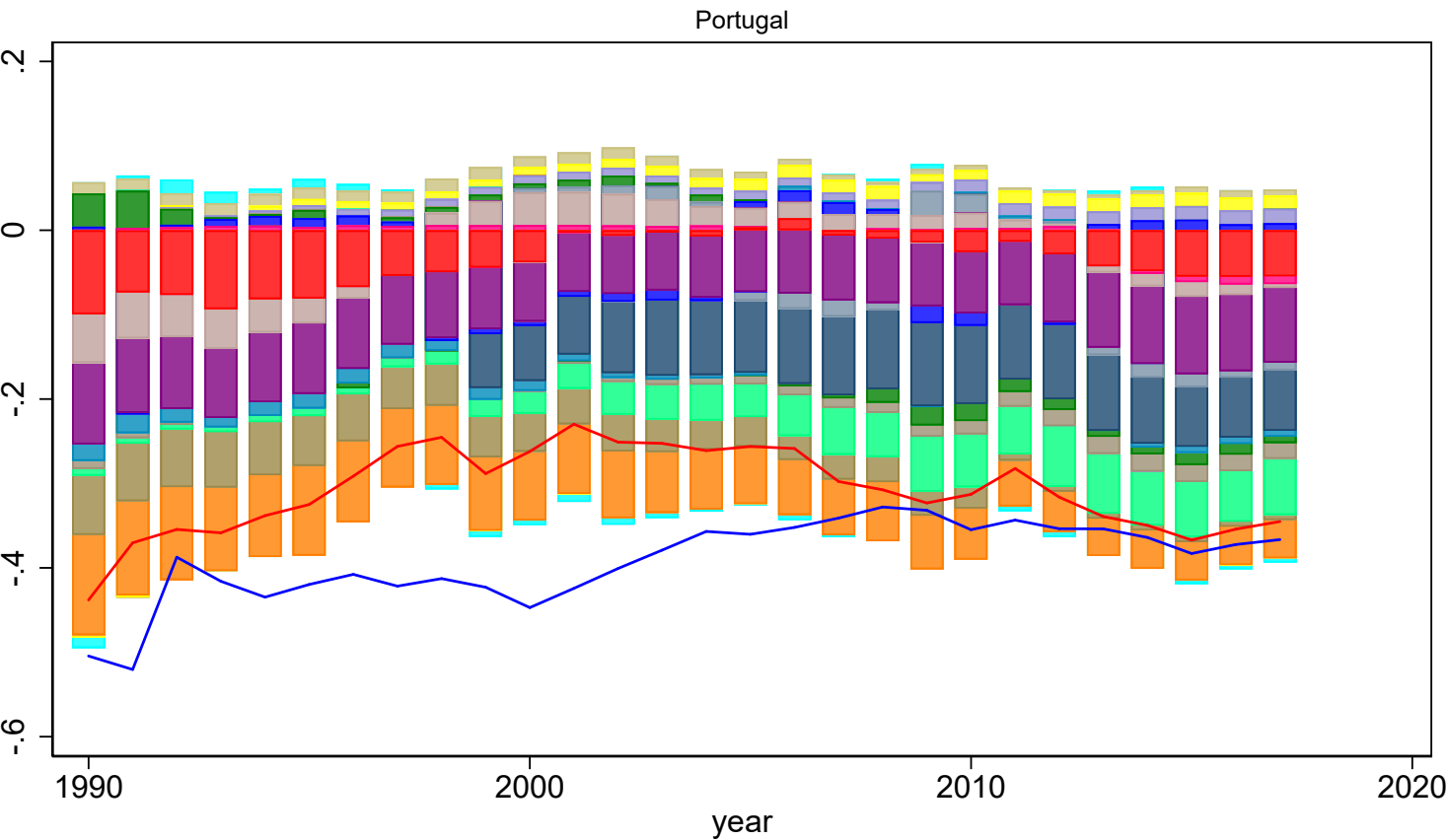
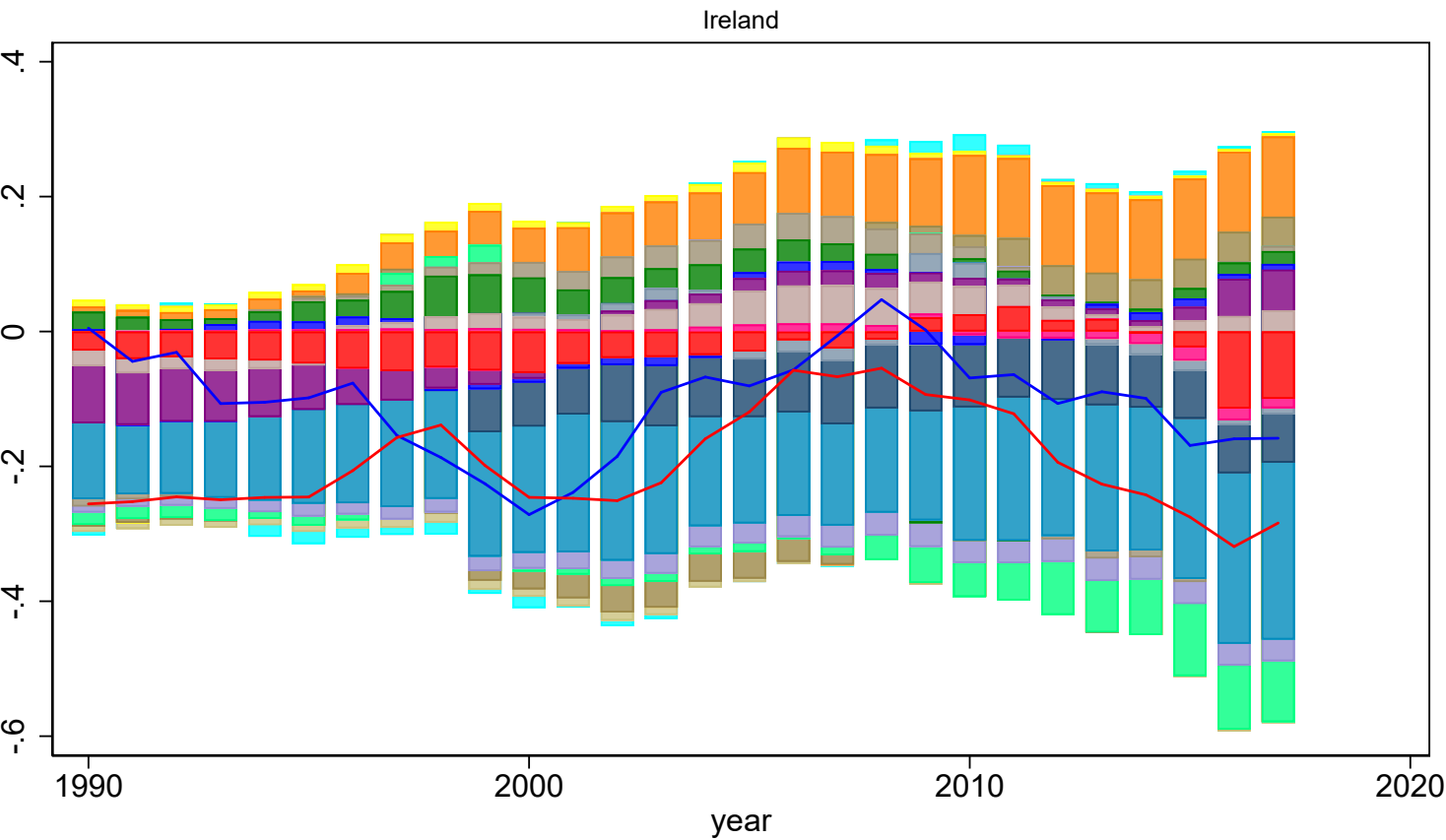

# EBA - Contributions to the REER (level) Fitted Values

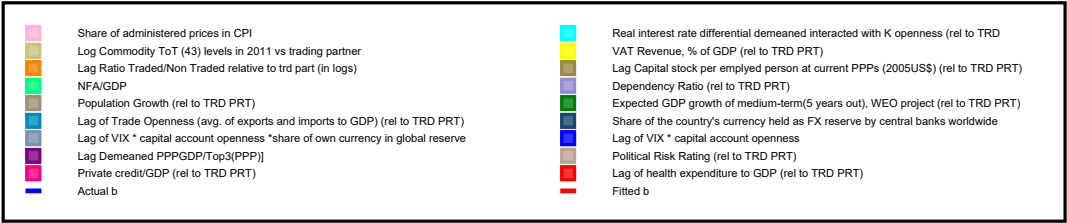
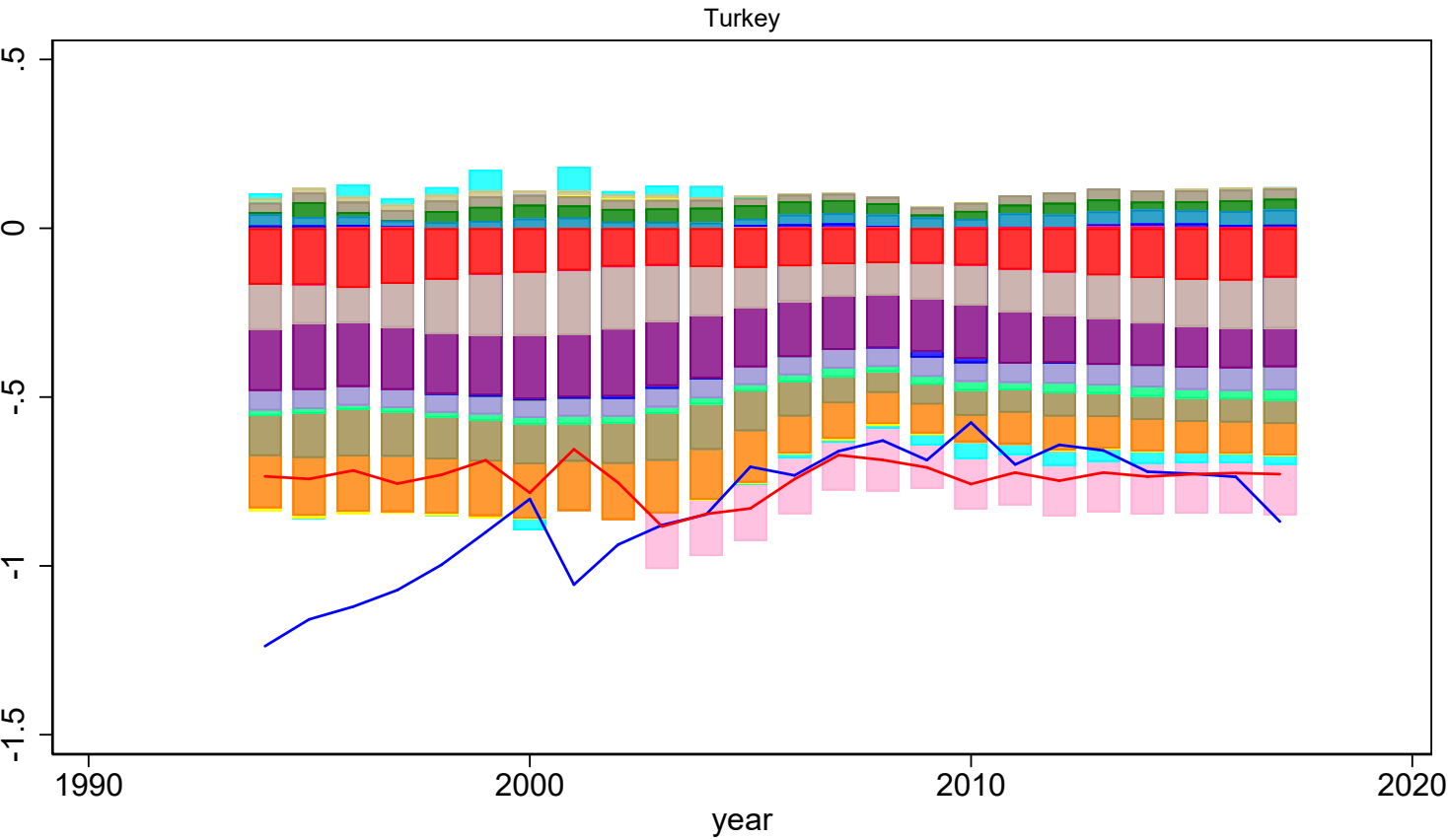
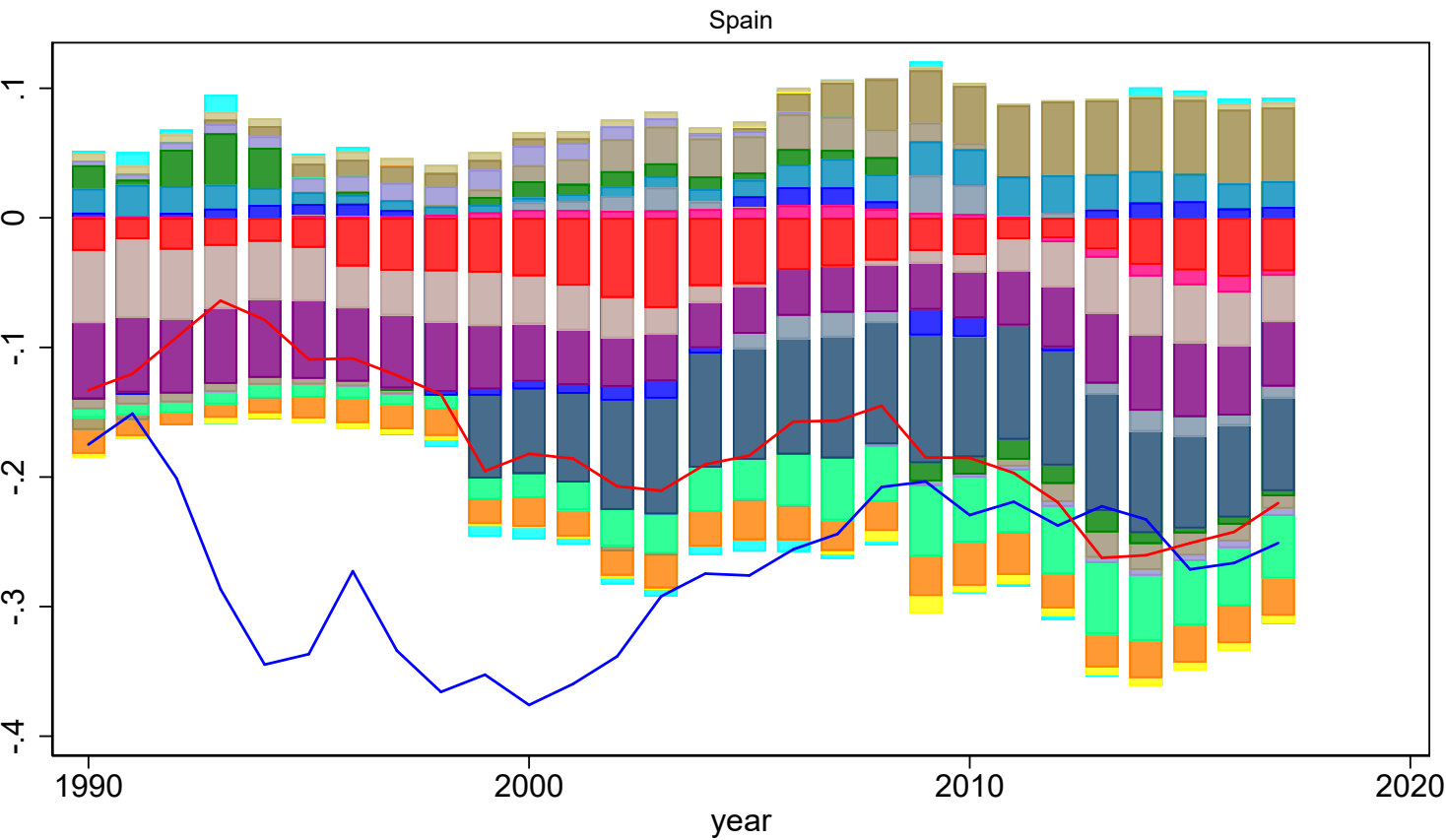

# EBA - Contributions to the REER (level) Fitted Values

Australia

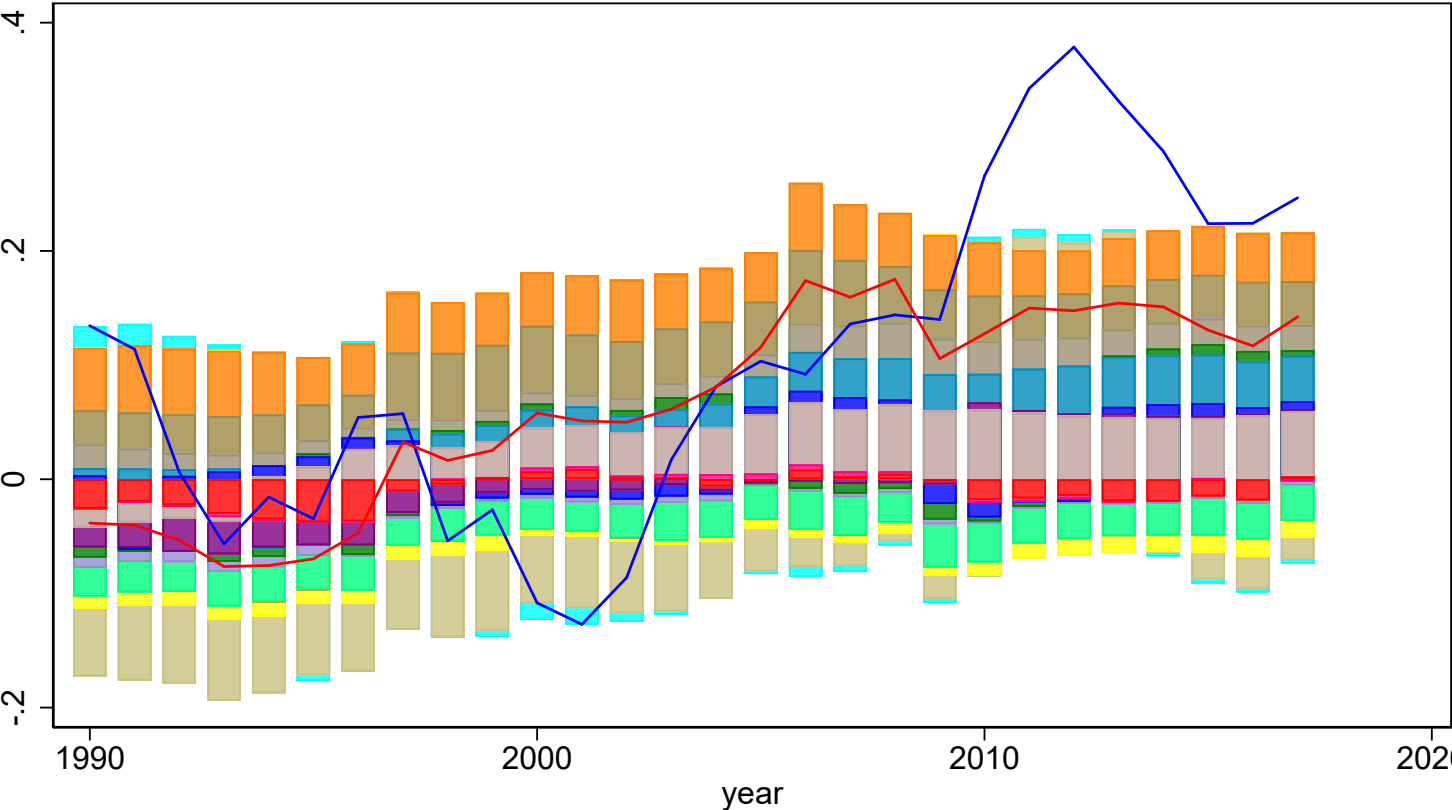

New Zealand

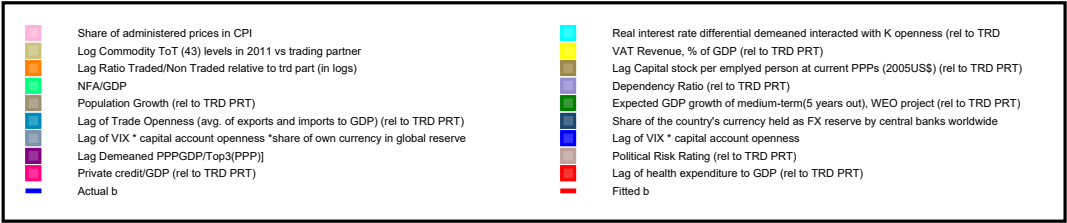
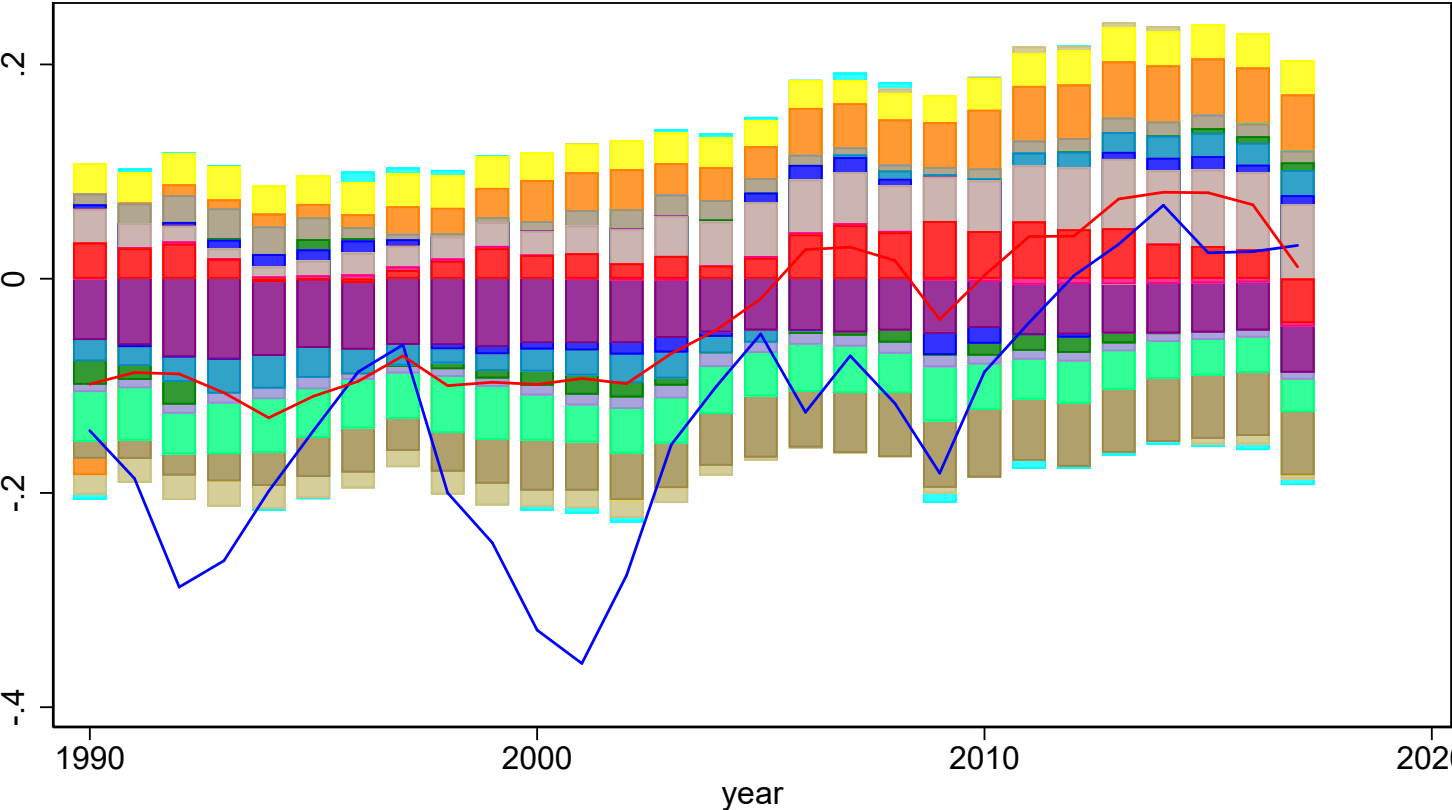

# EBA - Contributions to the REER (level) Fitted Values

South Africa

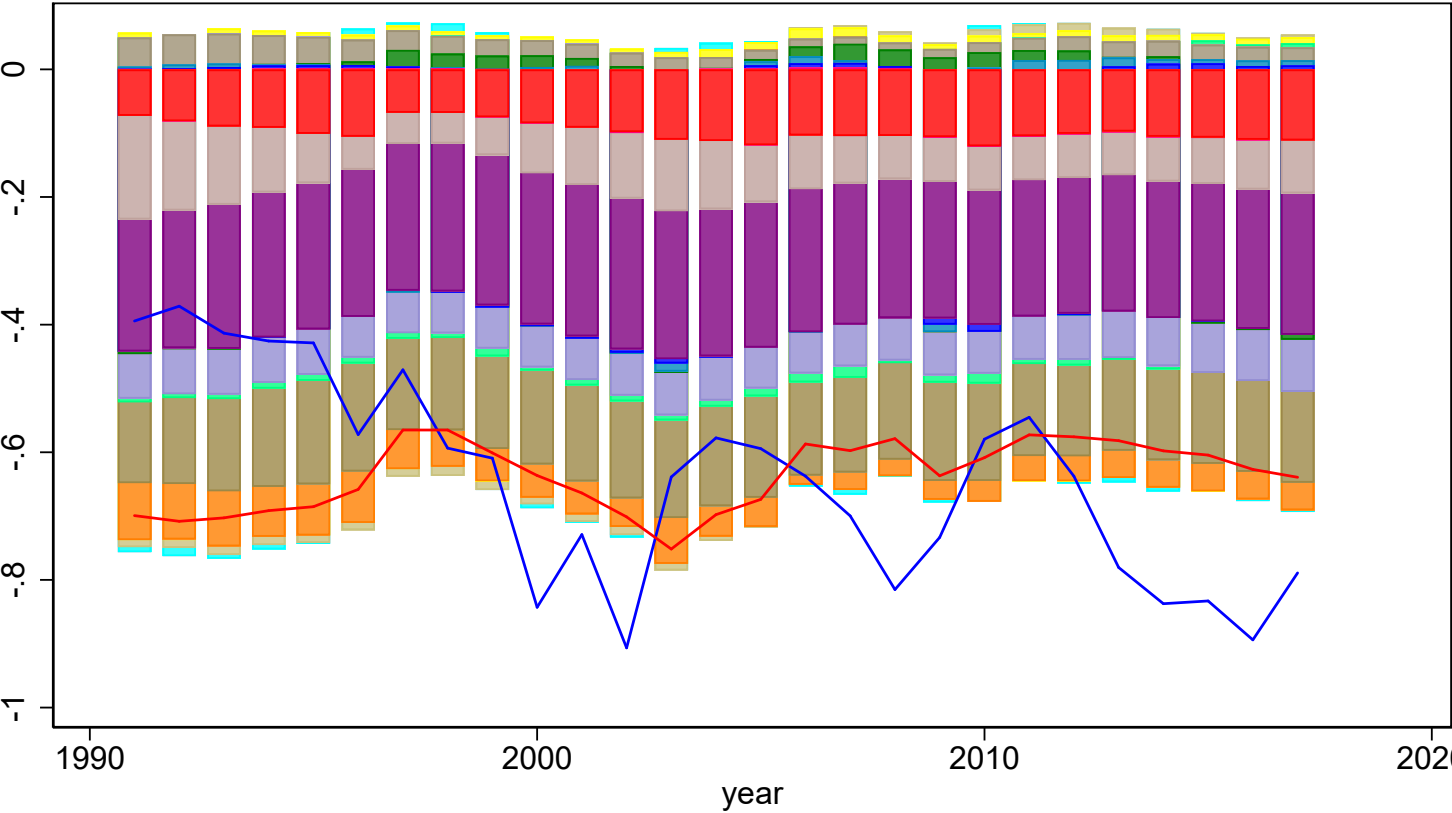

Brazil

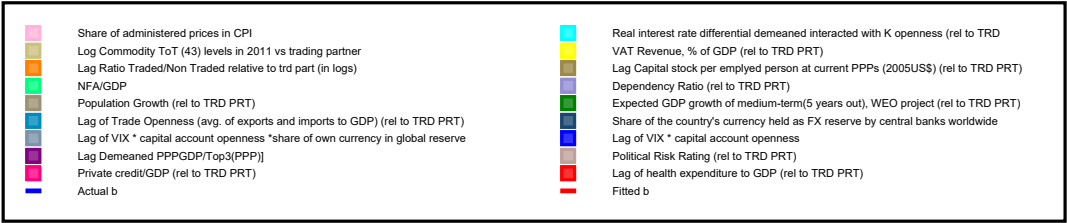
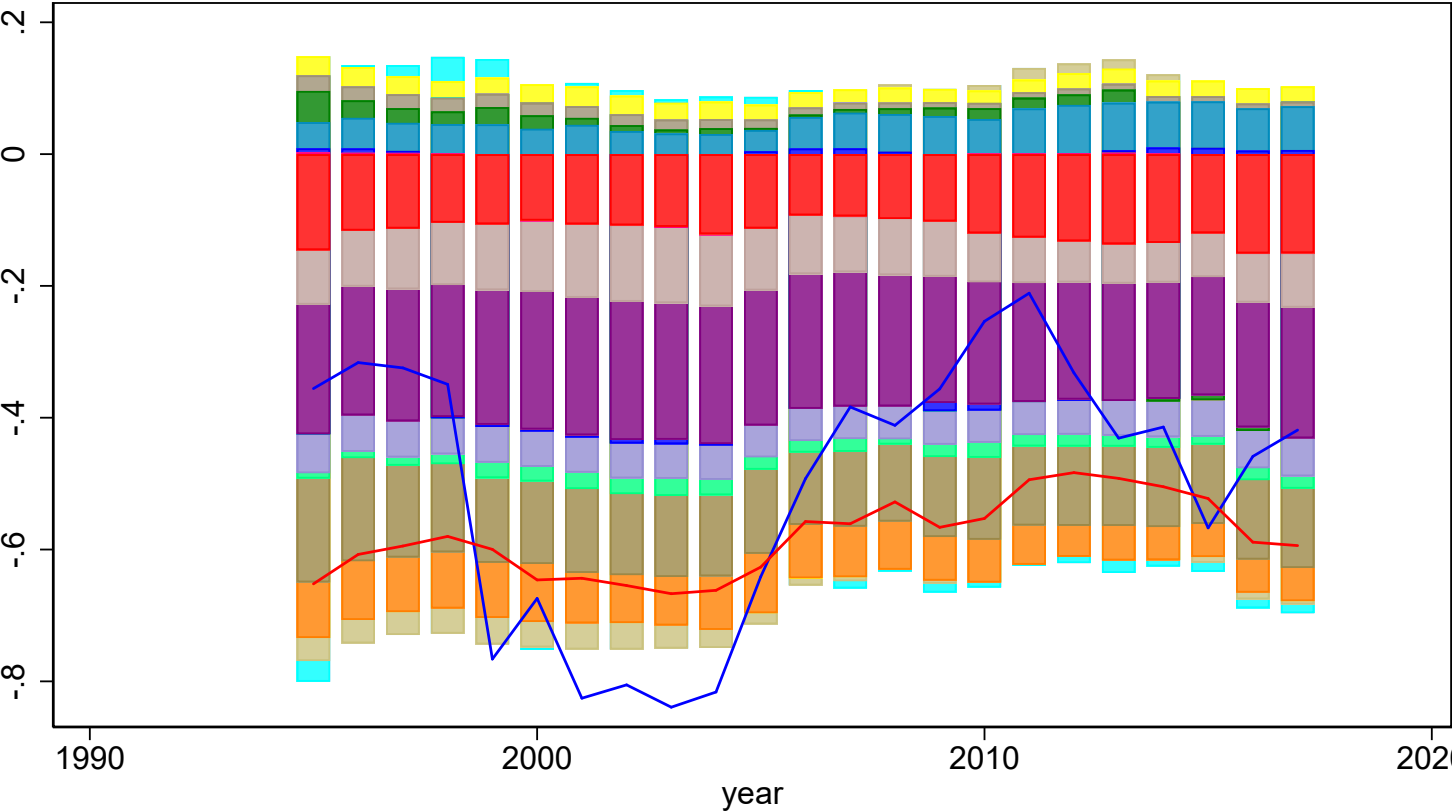

# EBA - Contributions to the REER (level) Fitted Values

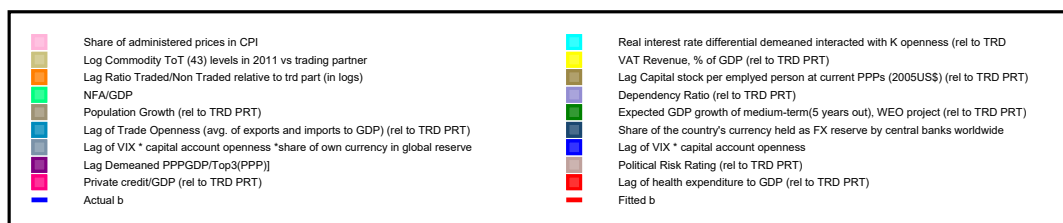
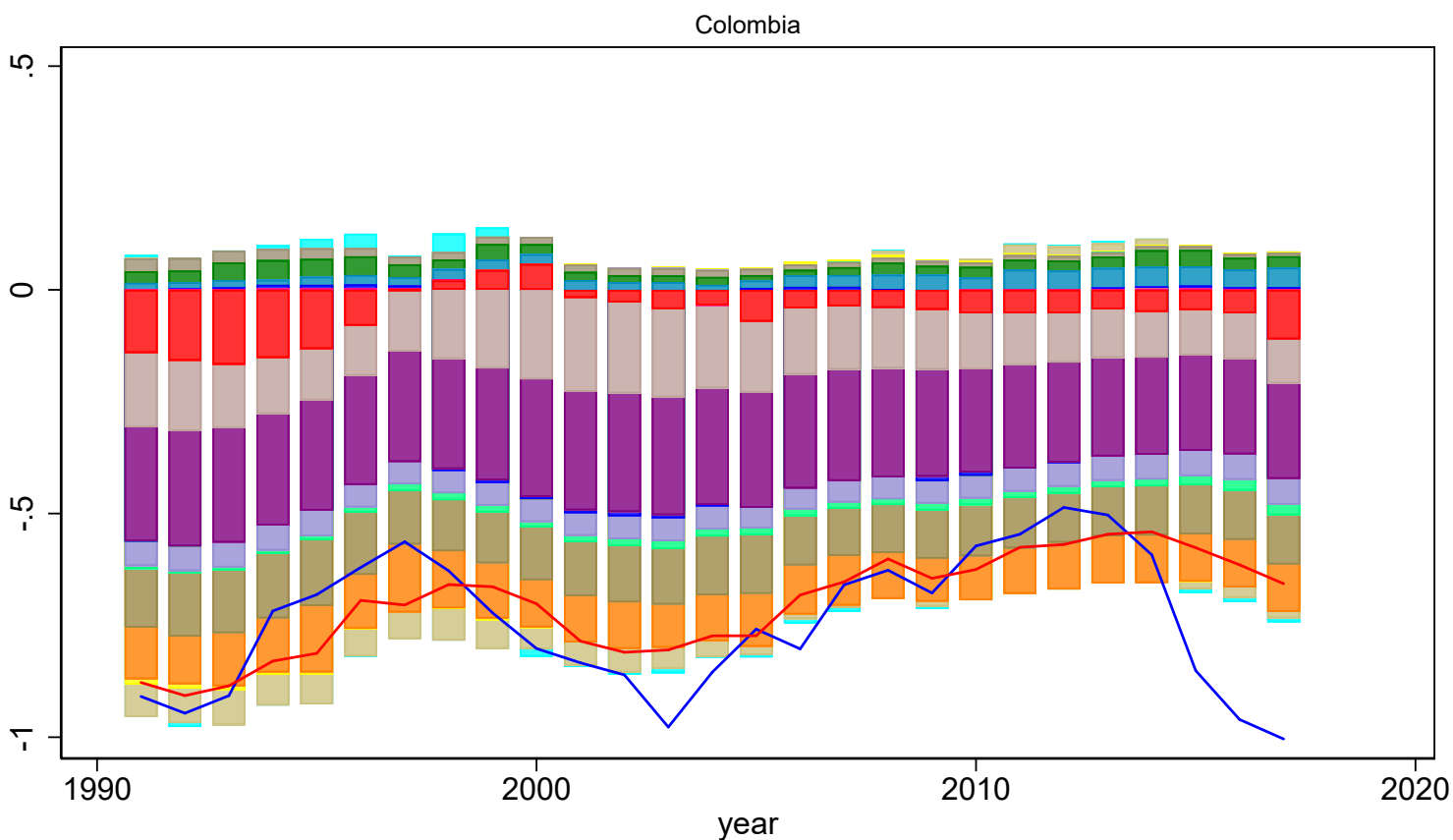
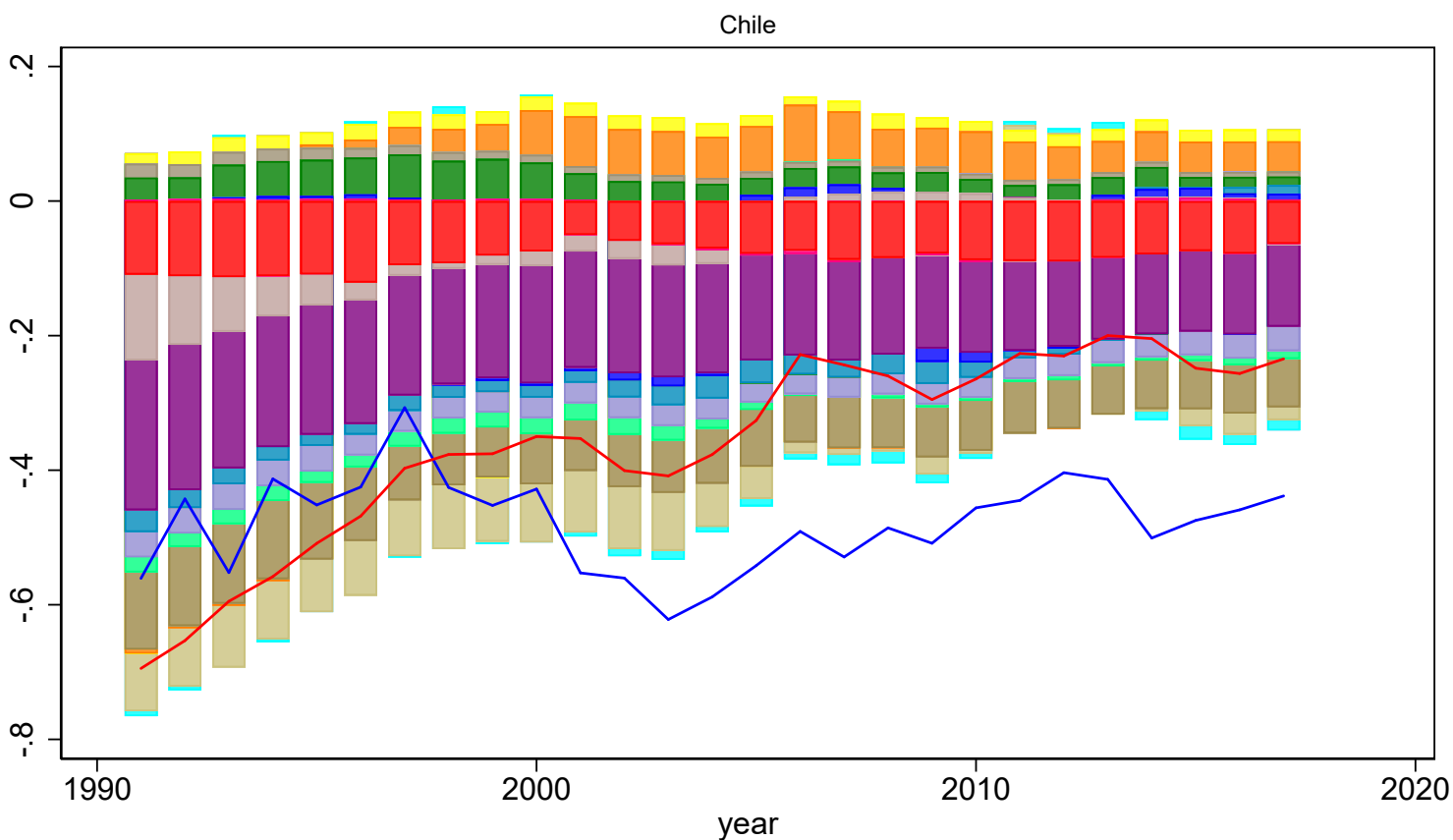

# EBA - Contributions to the REER (level) Fitted Values

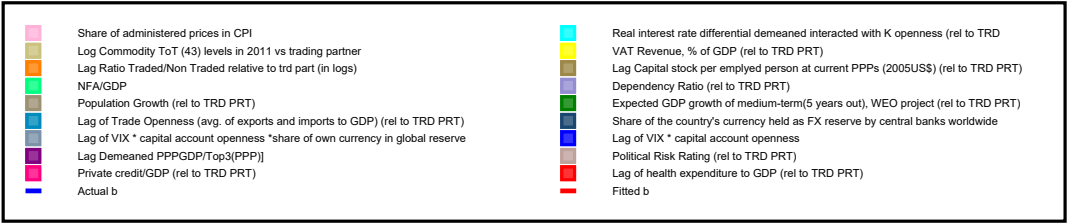
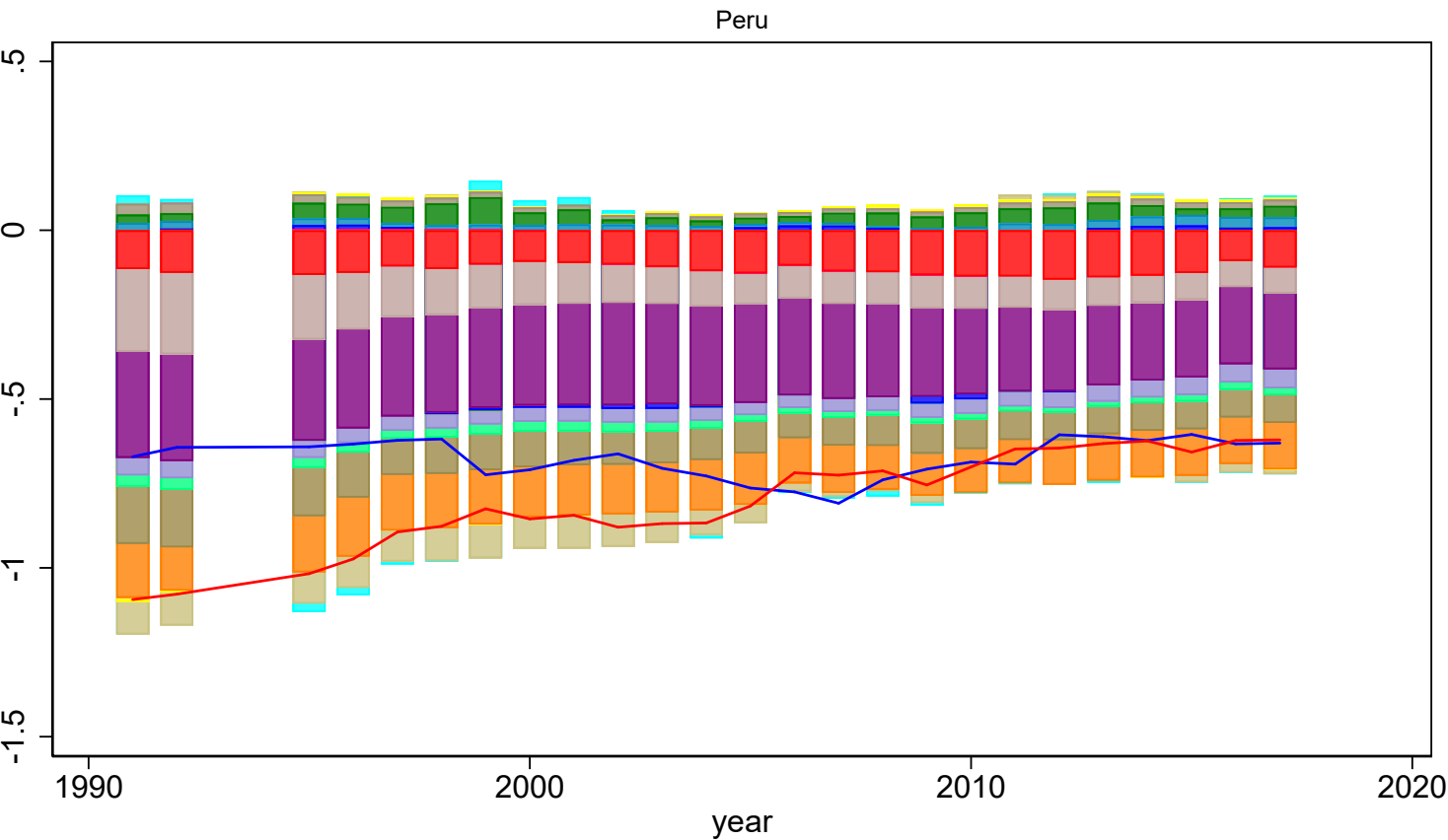
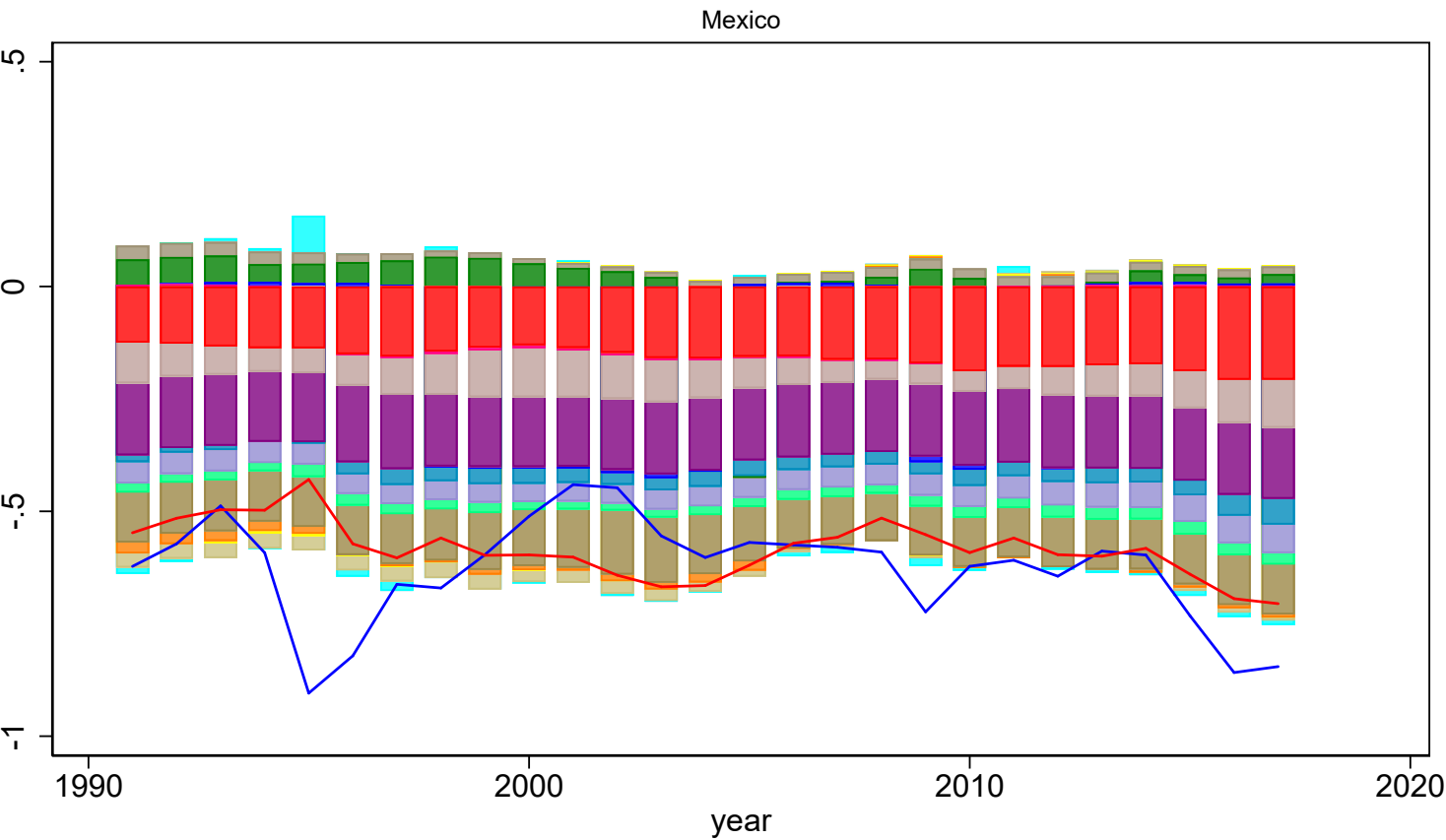



# EBA - Contributions to the REER (level) Fitted Values

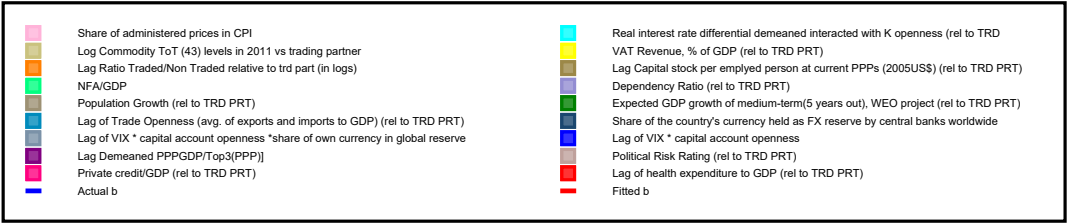
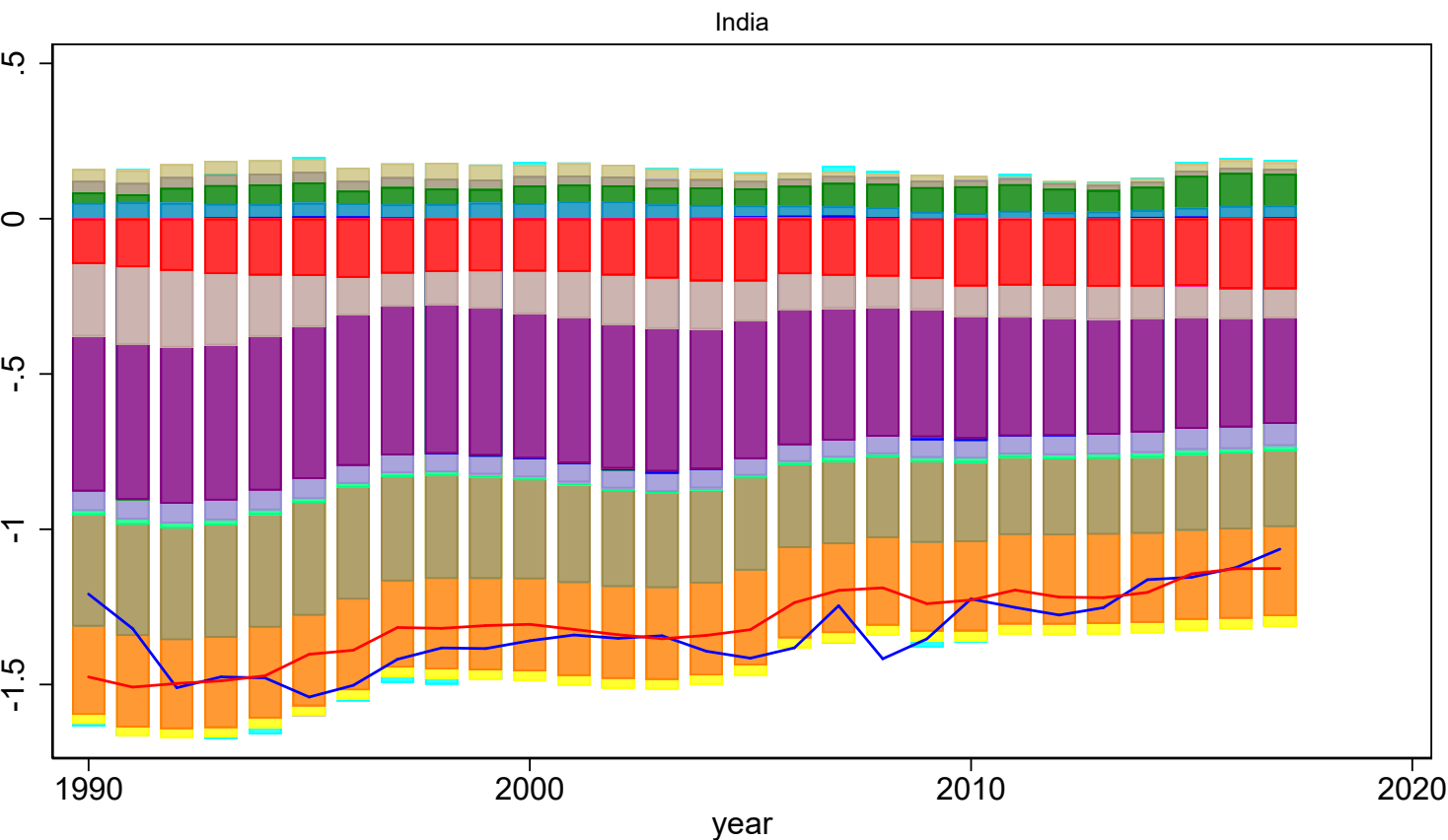
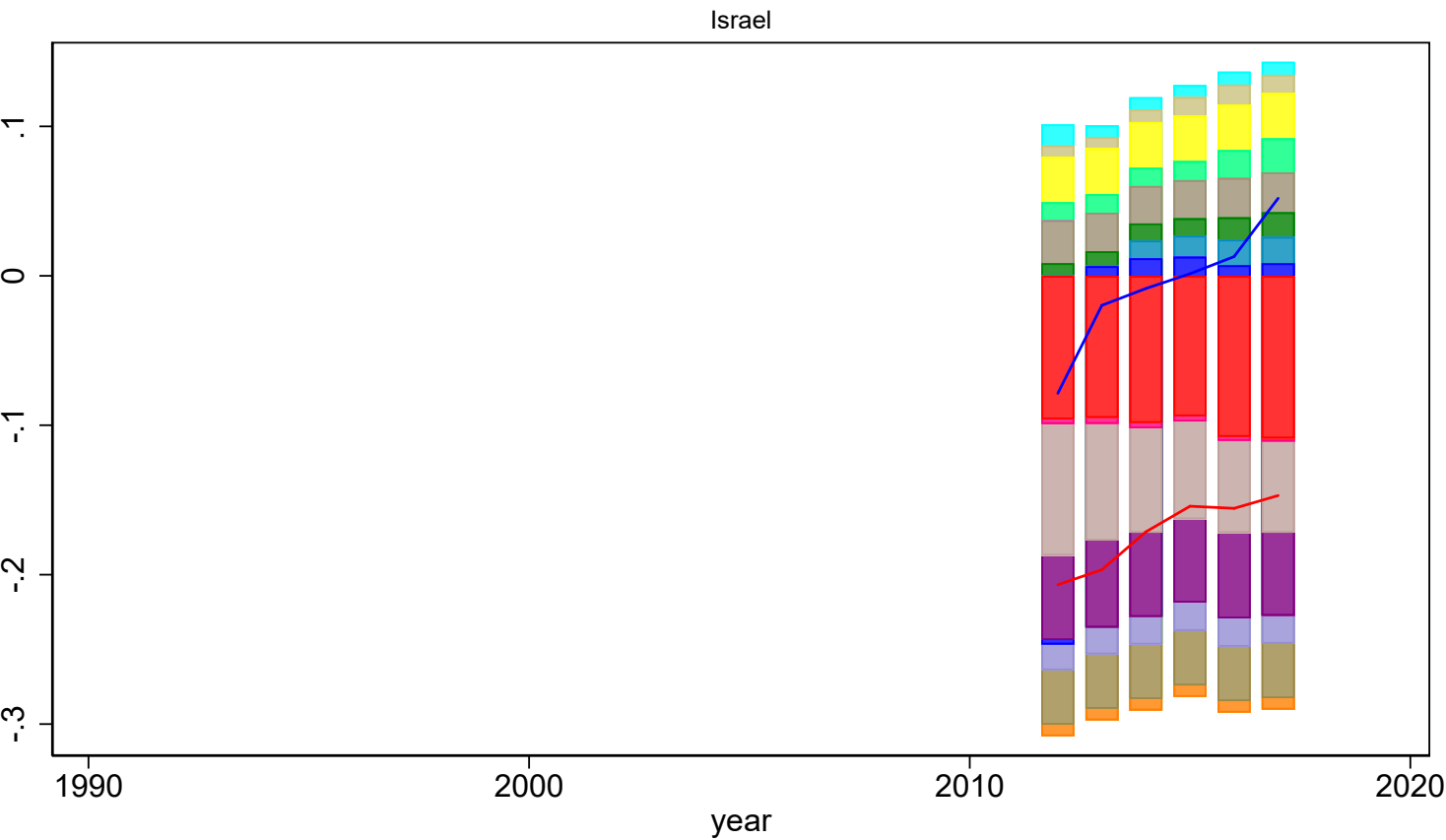

# EBA - Contributions to the REER (level) Fitted Values

Indonesia

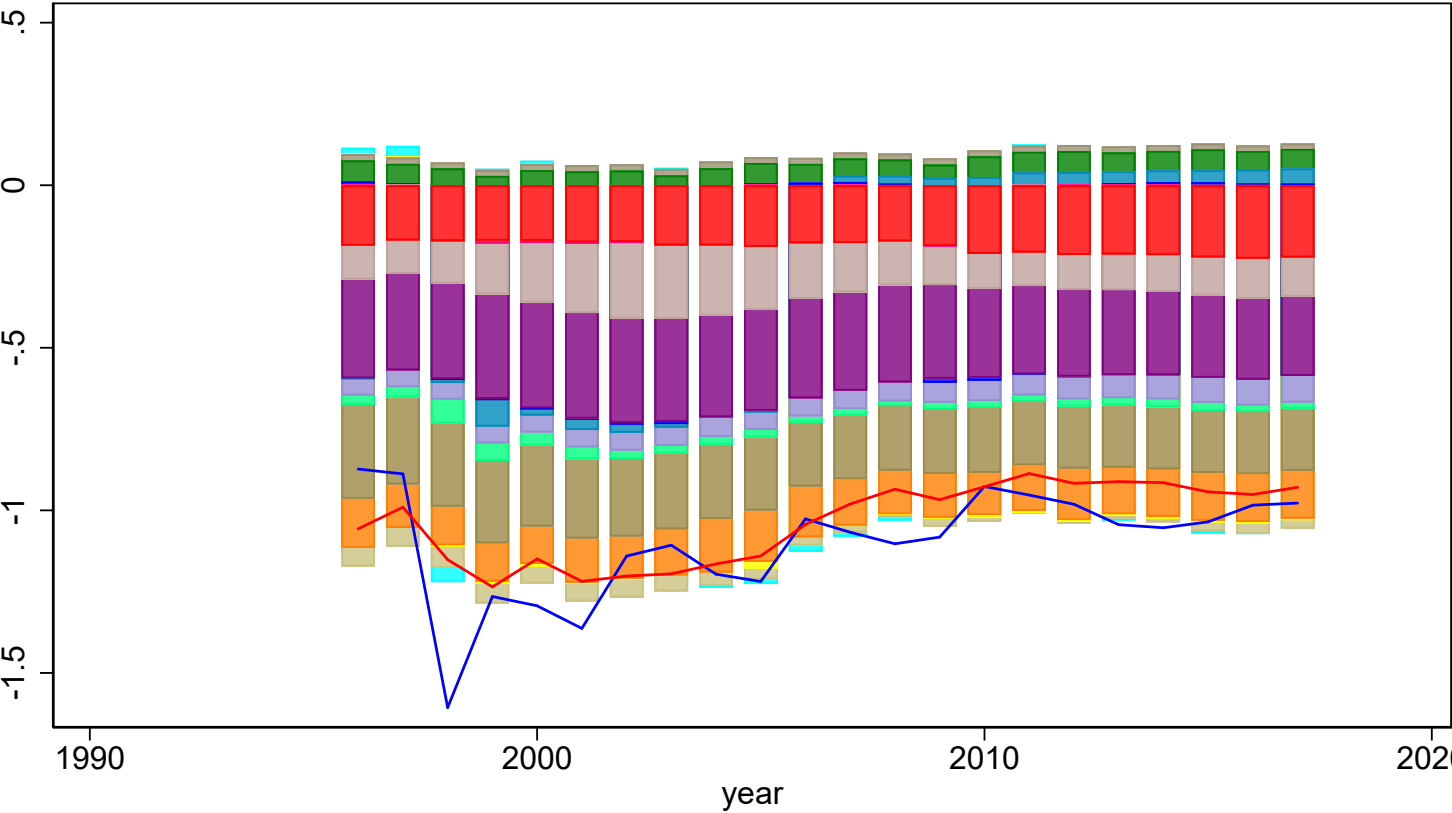

Korea

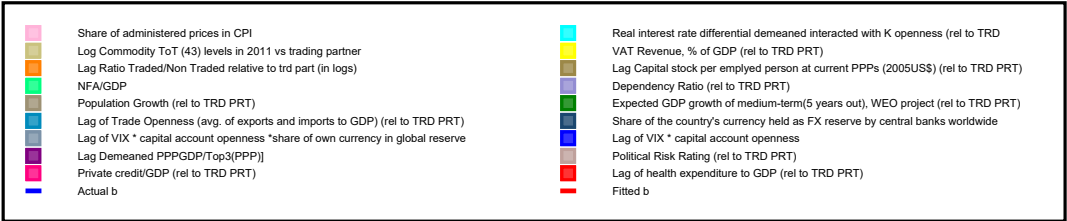
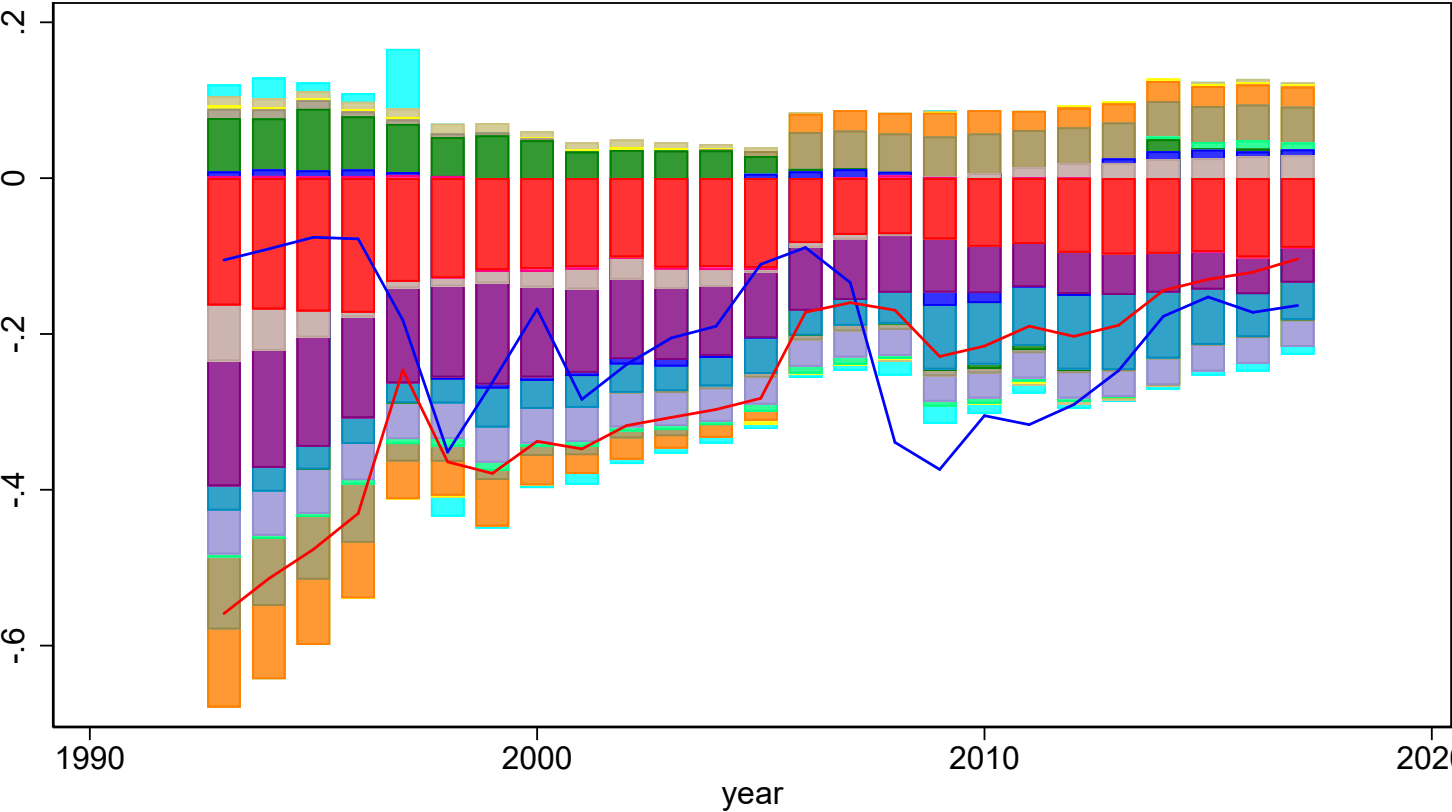

# EBA - Contributions to the REER (level) Fitted Values

Malaysia

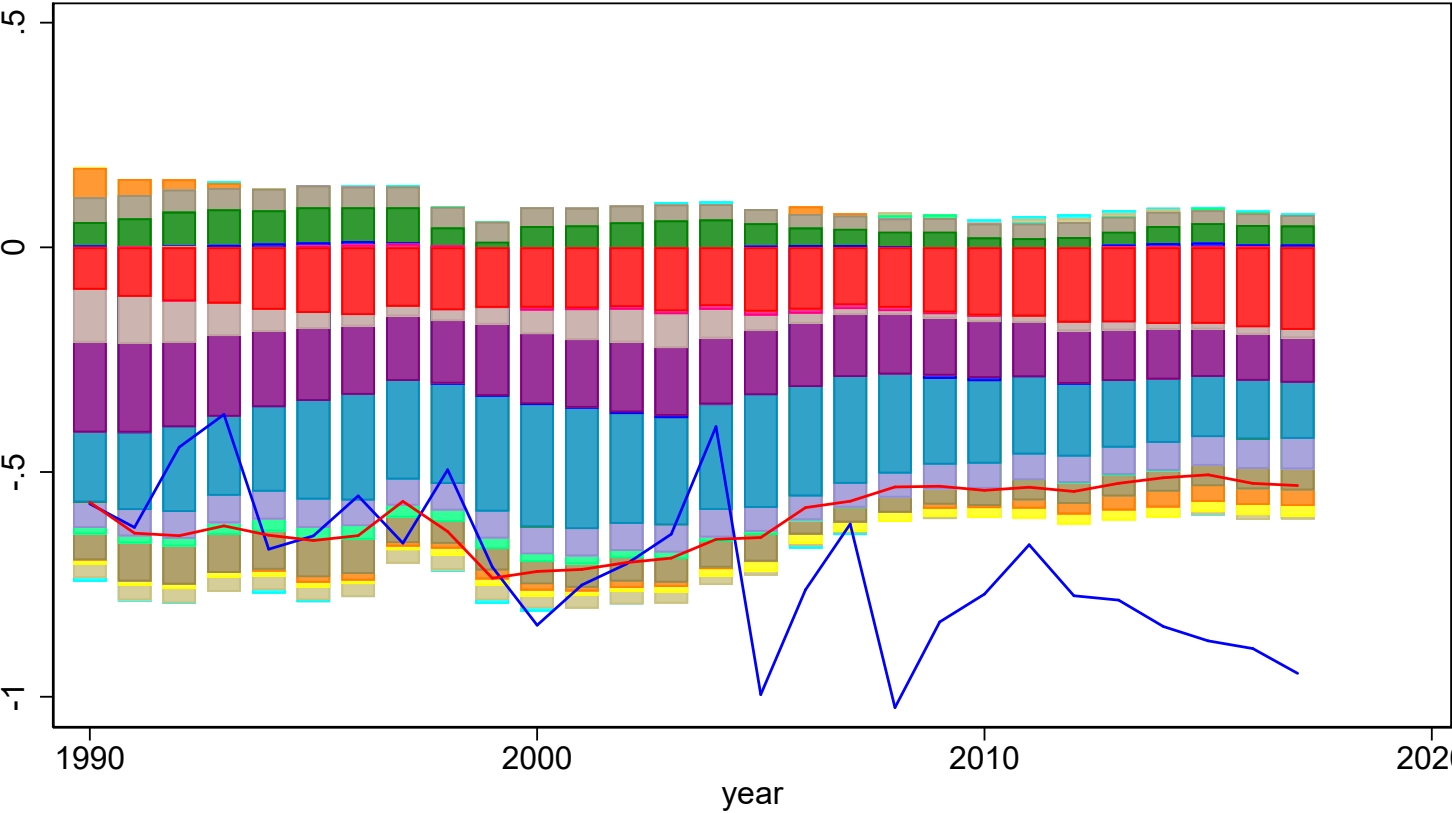

Philippines

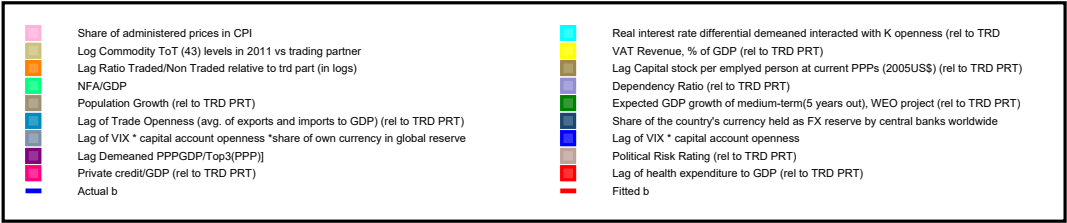
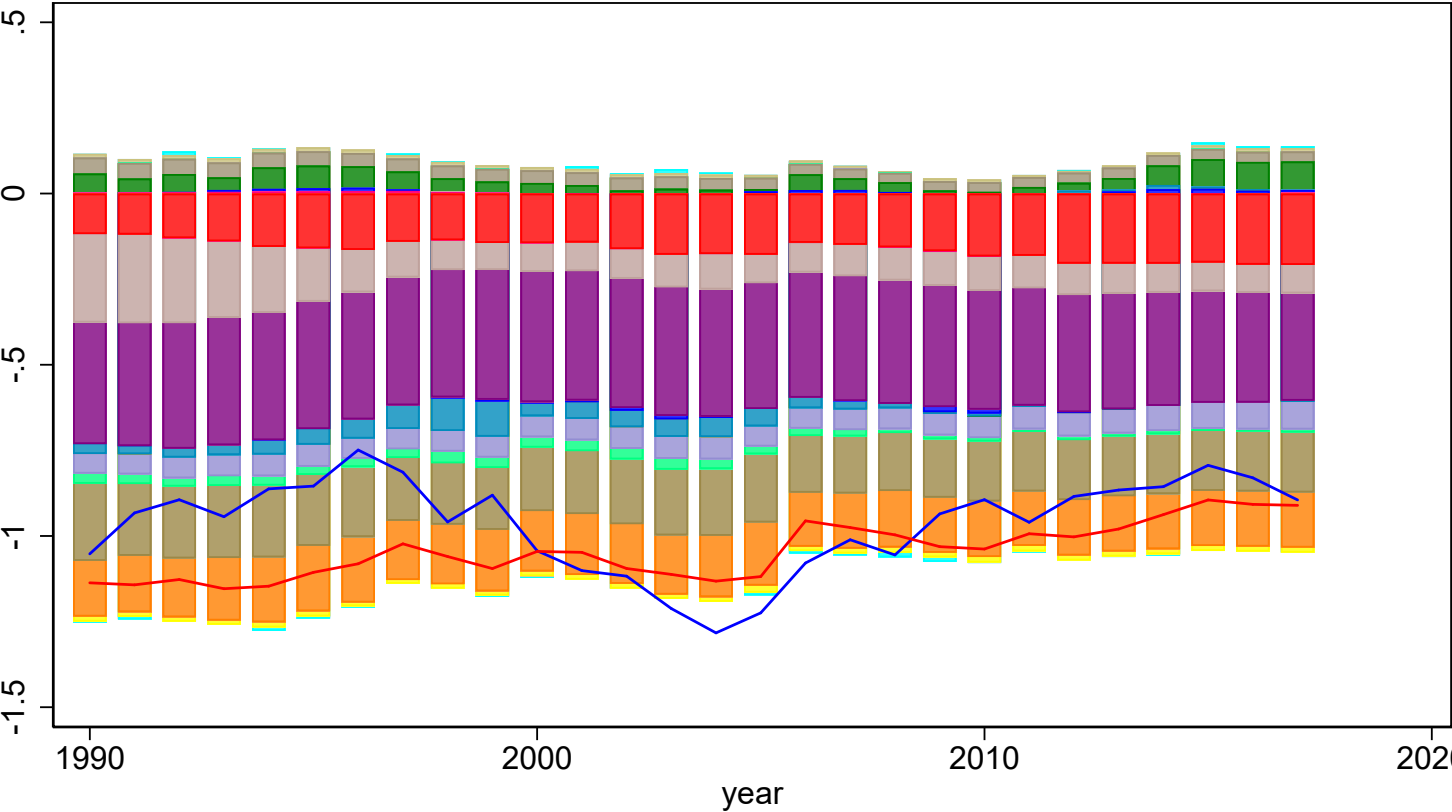

# EBA - Contributions to the REER (level) Fitted Values

Thailand

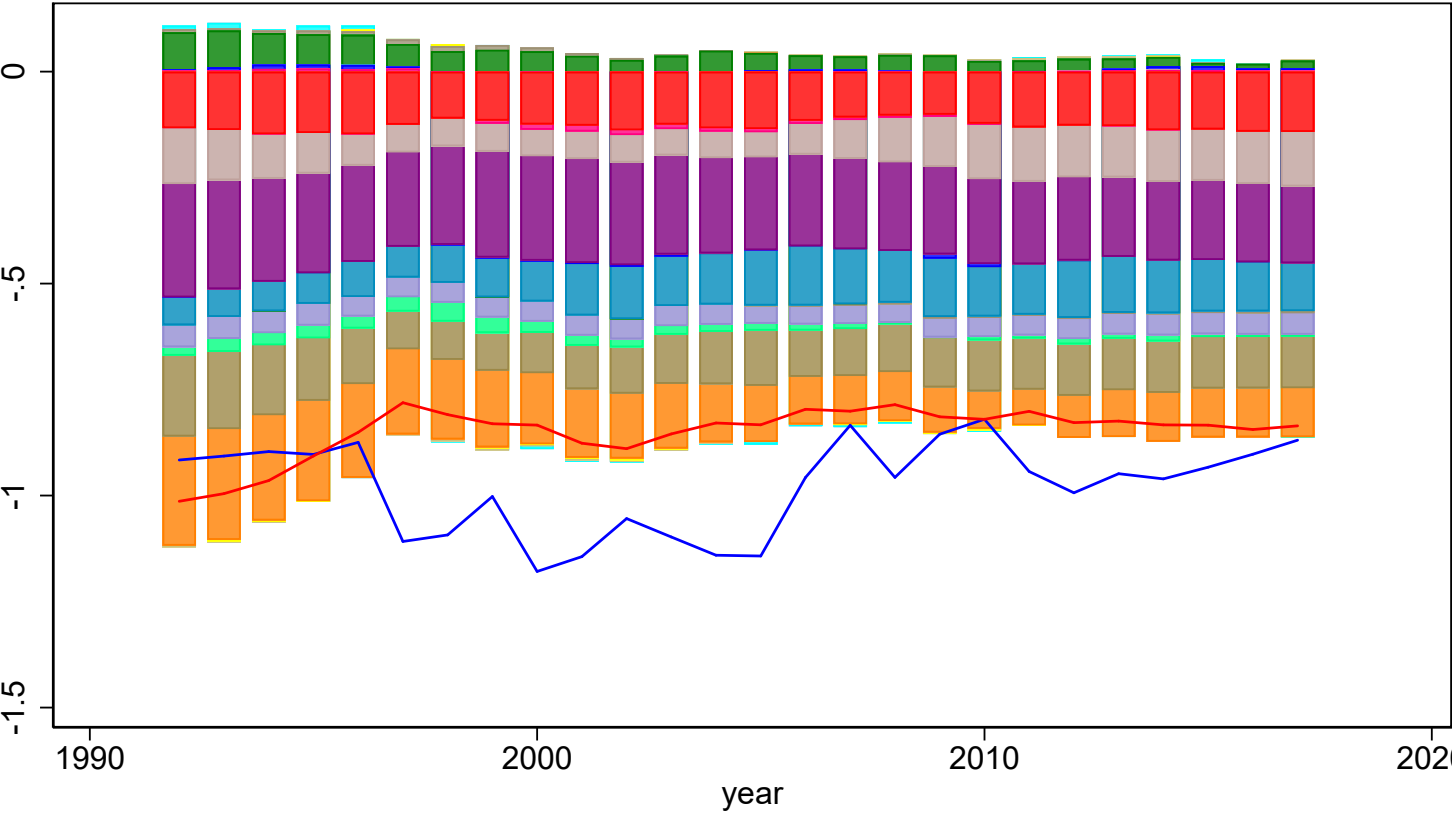

Russia

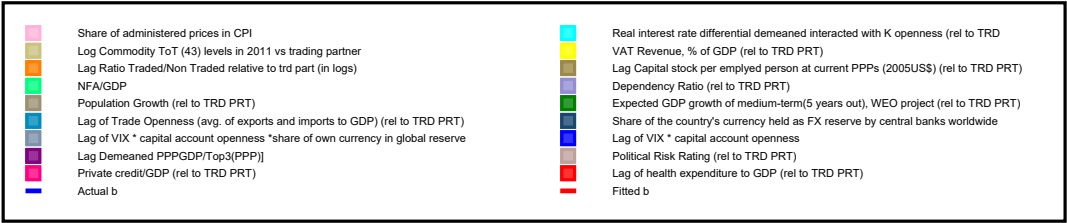
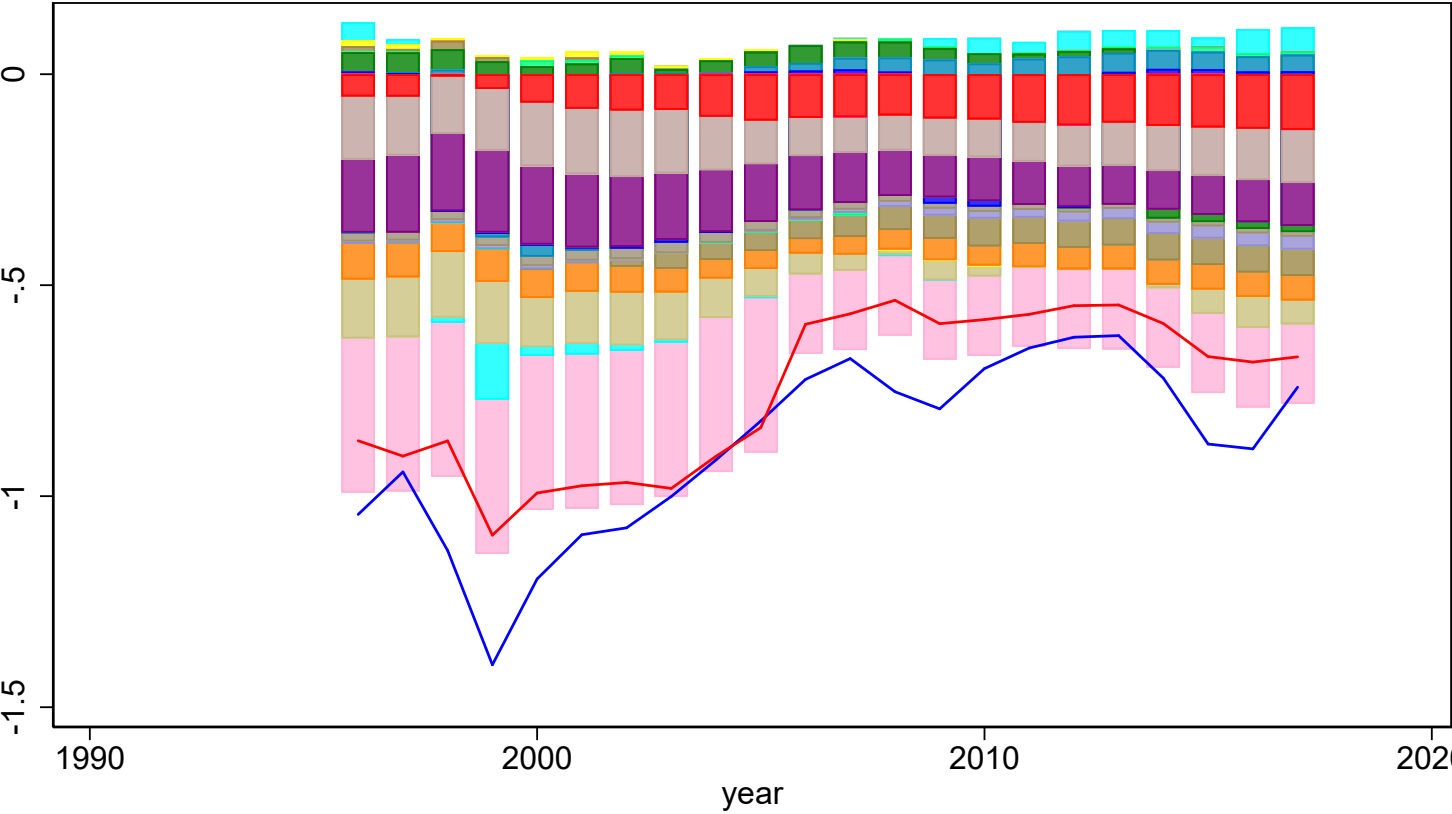

# EBA - Contributions to the REER (level) Fitted Values

China

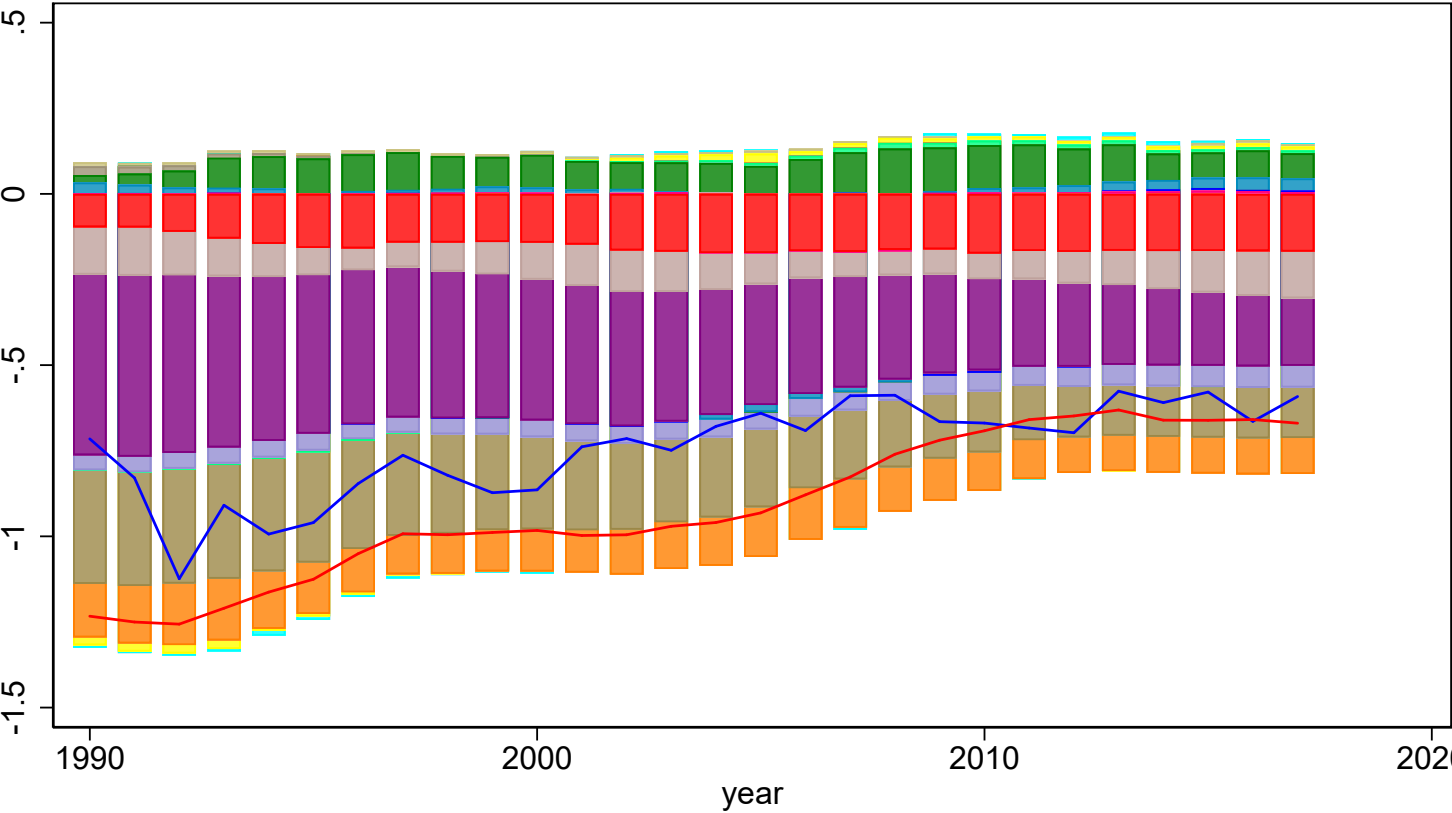

Czech Republic

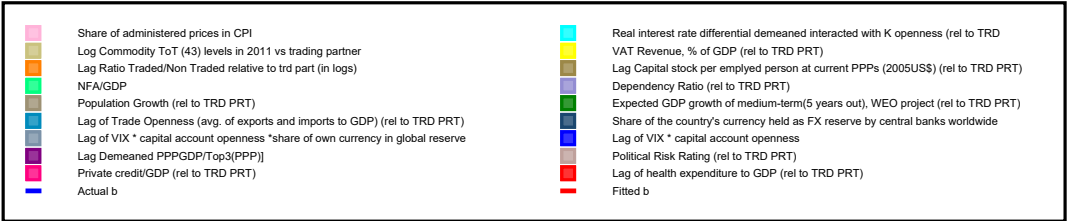
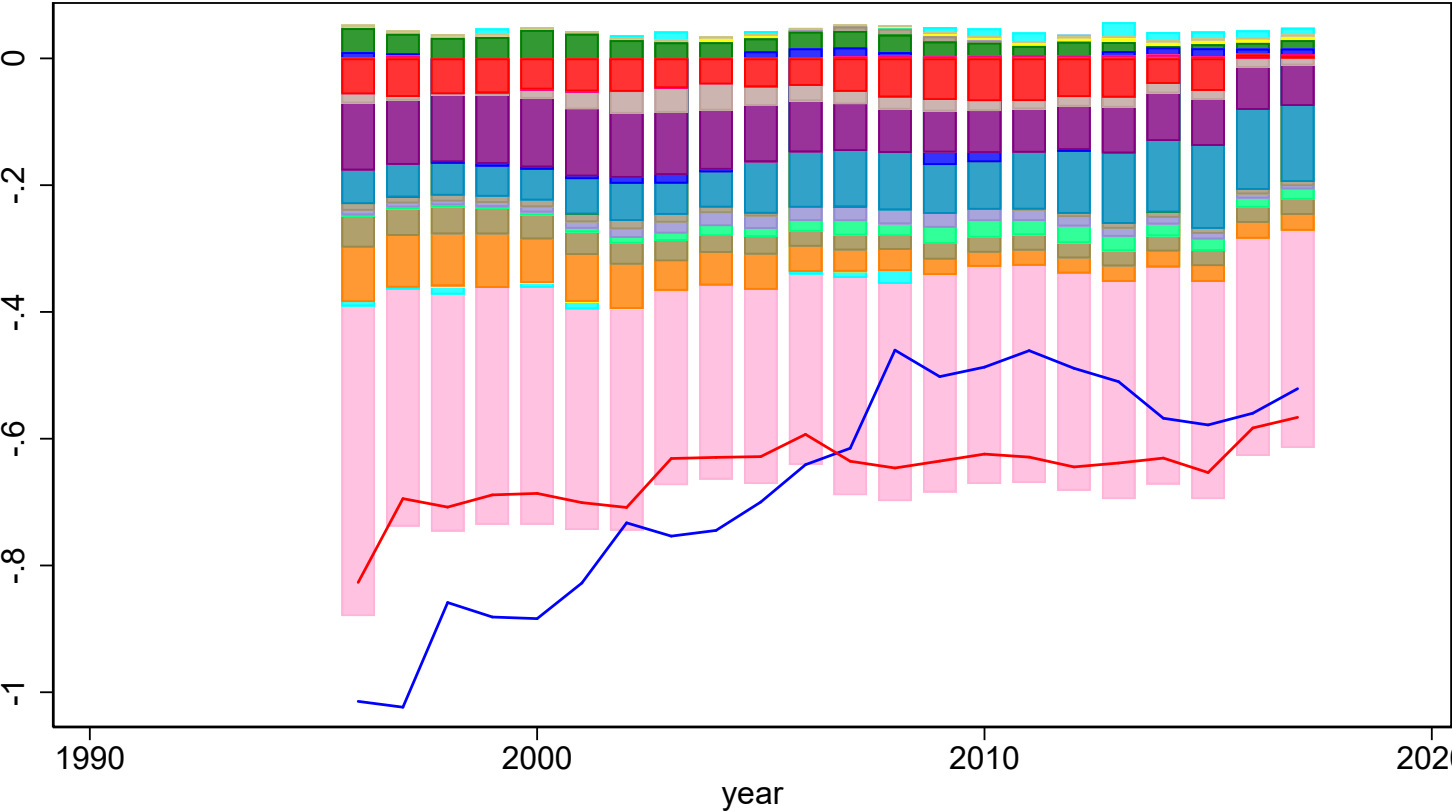

# EBA - Contributions to the REER (level) Fitted Values

